

# DECLARATION OF ORIGIN ASEAN WIDE SELF CERTIFICATION (AWSC)

Jakarta, 27 January 2021

Directorate of Export and Import Facilitation  
Directorate General of Foreign Trade  
Ministry of Trade of Indonesia

# ASEAN SELF CERTIFICATION

## ASEAN WIDE SELF CERTIFICATION (AWSC)

**ASEAN Wide Self Certification has implemented on September 20, 2020**

Can be utilized by exporters who have been certified by the Competent Authority (Ministry of Trade of the Republic of Indonesia).

Certified Exporter (CE) makes out Origin Declaration for its goods provided such goods meet ROO-ATIGA criteria.

Gives Indonesian exporters more options to:

- Use the Declaration of Origin
- Both e-Form D and paper-based Form D still be valid options

# LEGAL FRAMEWORK

## ASEAN WIDE SELF CERTIFICATION (AWSC)

MINISTRY OF TRADE

- The First Protocol to amend the ATIGA as the legal basis for the AWSC implementation framework, signed on January 22, 2019 in Hanoi, Viet Nam.
- Presidential Regulation No. 84 of 2020 concerning Ratification of the First Protocol to Amend the ATIGA which was promulgated on 27 July 2020.
- Minister of Trade Regulation Number 111 of 2018 concerning Provisions and Procedures for Issuance an Origin Declaration for Exported Goods from Indonesia
- Minister of Trade Regulation Number 71 of 2020 concerning Rules of Origin of Indonesia and Provisions for the Issuance a Documents of Origin of Indonesian Goods in the ASEAN Trade In Goods Agreement.

# ADVANTAGES OF ASEAN SELF CERTIFICATION ASEAN WIDE SELF CERTIFICATION (AWSC)

## AWSC ADVANTAGES

Could be applied any time

Simplify the  
Exportation Procedures

Reduces  
workload,  
administrative  
burden and costs

Produce own Origin  
Declaration, Does not  
required Competent  
Authority approval





# ASEAN TRADE IN GOODS AGREEMENT (ATIGA)

## Proof Of Origin Procedures

01

### *Hard Copy of CO - FORM D*

- Issued on the original CO Form Form D.
- Can use Affixed Signature and Stamp (ASnS), that is printed signature and stamp of regional issuing officials in electronic format.
- Equipped with Barcode and QR Code as well as e-verification facilities to prove the legality of COO

02

### e-Form D (electronic CO)

- Indonesia has implemented e-Form D since February 1, 2020 to all ASEAN member countries
- E-Form D in e-SKA system is sent electronically and automatically to INSW portal and forwarded to ASW

03

### Origin Declaration on AWSC

- It has been implemented since September 20, 2020
- Can be utilized by exporters who are registered as ES/CE
- Exporters can produce a Declaration of Origin of Goods

# ASEAN TRADE IN GOODS AGREEMENT (ATIGA)

## Proof Of Origin Procedures

Main Difference	AWSC	e-Form D	Form D
Issued by	Certified Exporter	Issuing Authority delegated by MoT	
Time Required	Less time	Longer	
The need for understanding ROO by manufacturer / Trader	Mandatory/Absolute required	Needed, can be assisted by Issuing Authority	
Obligations or Arrangements for Traders	Must comply with the provisions of ATIGA OCP Rule 12A, Para 4	General provisions apply	
HS Code of Goods	Certain HS Code, which is registered by the Exporter	All HS Code	
Direct cost of issuing proof of origin	No direct cost	Some administrative costs incurred (Form D)	

Both e-Form D and paper-based Form D are still in use once the exporter registered as Certified Exporter. These proofs of origin will be used mostly by exporters who have not obtained CE status and may still be used by CEs if they prefer.

# CERTIFIED EXPORTER PROCEDURE (CE)

# Registration of Certified Exporters (ES)

In accordance with the Minister of Trade Regulation No. 111 of 2018

Certified Exporters (ES) are Registered Exporter (ER) that have met the criteria for establishing a Certified Exporter and ROO Conditions, and are authorized by the Ministry of Trade to issue an Origin Declaration for exported goods to ASEAN country.



## Criteria:

1. Manufacturer and/or Trader who registered as ER
2. Have a good export regulation compliance.
3. Has a good bookkeeping and record keeping system
4. No record of any trade sector fraud



## Procedure:

registered process is through the e-SKA system

by filling data of 6 digits HS Code & description of goods

verification process are usually by document checking or verification visit



## Supporting Documents:

Original scanned documents:

1. 3 name & specimen of DOO Signatories
2. Cost structure/Bill of Materials



Validity of Certification is 4 years after the stated date of determination.

Can be extended, data and information modification are allowed



# FLOW OF REGISTRATION AND CERTIFICATION OF CE

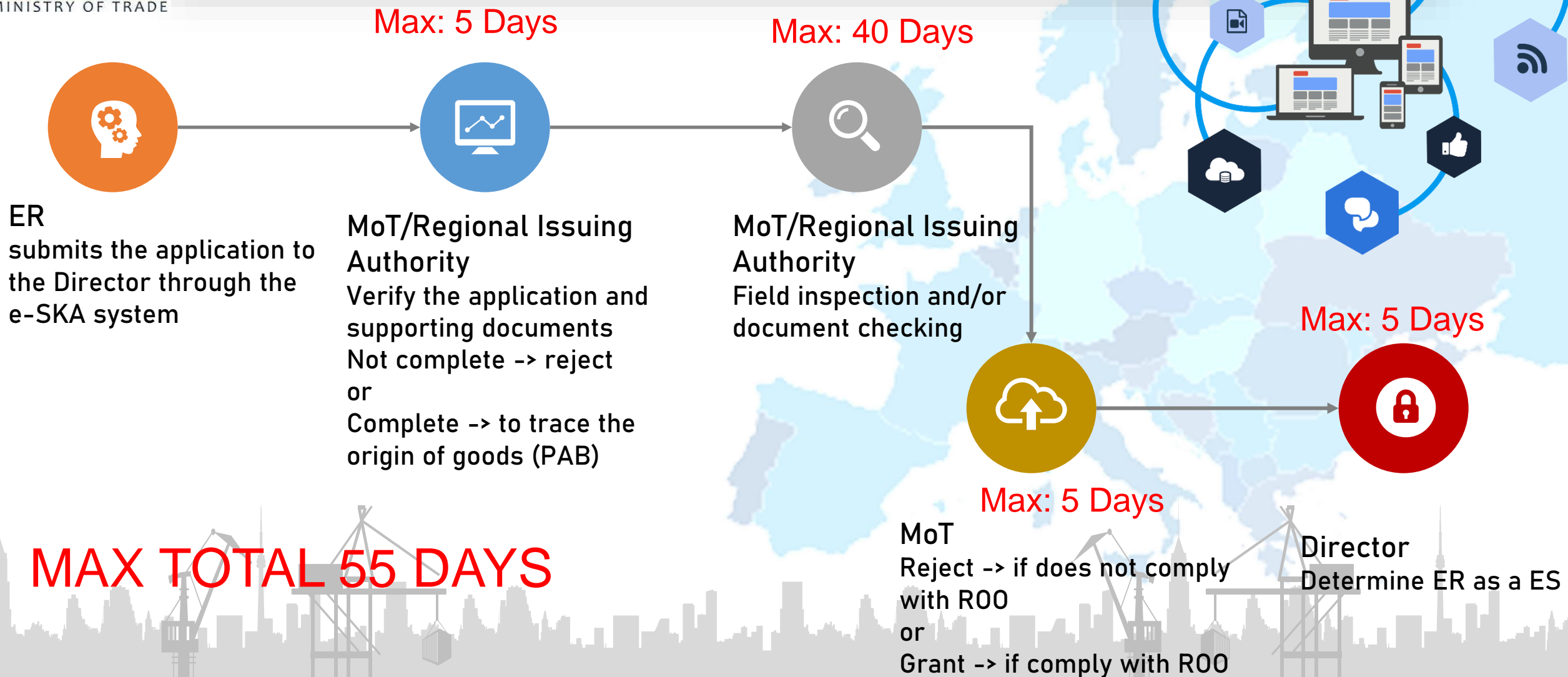

# CE REGISTRATION ON E-SKA

**eSKA**  
Indonesia Electronic Certificate Of Origin

Sistem Penerbitan : infoska@edi-indonesia.co.id  
Ketentuan Asal Barang : ska@kemendag.go.id

BERANDA TENTANG KAMI PERATURAN IPSKA FAQ PENDAFTARAN TARIF PREFERENSI

**LOGIN**

Username  
Password

**IRRJB**

Pendaftaran

**Login** **Reset**

**FORM LOGIN**

**eSKA**  
Indonesia Electronic Certificate Of Origin

HOME PERMOHONAN SKA TRACKING SKA MANAJEMEN SISTEM PERATURAN & PANDUAN **PROFIL ACCOUNT** DAB LOGOUT Waktu Login 29 : 55 Selamat Datang EKSPORTIR CC

Home

Call Center: 1 500-334 (pulsas lokal)

**Data Permohonan**

Tabel Permohonan

Jumlah Permohonan Baru	3.895
Jumlah Request Revisi	18
Jumlah Pengiriman Ke IPSKA	0
Jumlah Dalam Proses	0
Jumlah Persetujuan	0
Jumlah Penerimaan	0
Jumlah Penolakan	2.019
Jumlah Penerbitan	12
Jumlah Pencabutan	375
Jumlah Pengiriman ke NSW	2
Jumlah Peringatan Dokumen	1

**BARU**  
ipskacc, 20 March 2018

Tess  
Undangan

1 2 3 4 5 More »

**eSKA**  
Indonesia Electronic Certificate Of Origin

HOME PERMOHONAN SKA TRACKING SKA MANAJEMEN SISTEM PERATURAN & PANDUAN **PROFIL ACCOUNT** DAB LOGOUT Waktu Login 29 : 38 Selamat Datang EKSPORTIR CC

Home » Eksportir Tersertifikasi

Call Center: 1 500-334 (pulsas lokal)

**DAFTAR PERMOHONAN ES**

Anda Belum Tendaftar Sebagai Eksportir Tersertifikasi (ES)  
Silahkan Melakukan Pendaftaran

**DAFTAR ES**

No	Tgl. Daftar	Nama Perusahaan	Status	Keterangan	Aksi
Belum Terdapat Data					

© Kementerian Perdagangan R.I.  
Jakarta - Indonesia

# Certified Exporter Obligations

In accordance with the Minister of Trade Regulation No. 111 of 2018



Submit at any time, all documents proving the status of origin of goods at the request of the Competent Authority (CA).



ES must be responsible for goods that are exported using the document of origin of the goods.



Receiving verification, from the CA on proving the origin of the goods



Keep documents of the origin of raw materials, export and import document, and commercial accounting records for manufactured goods for a minimum of 4 years



Notify the Competent Authority of changes affecting its registration data.



# THE USE OF ORIGIN DECLARATION

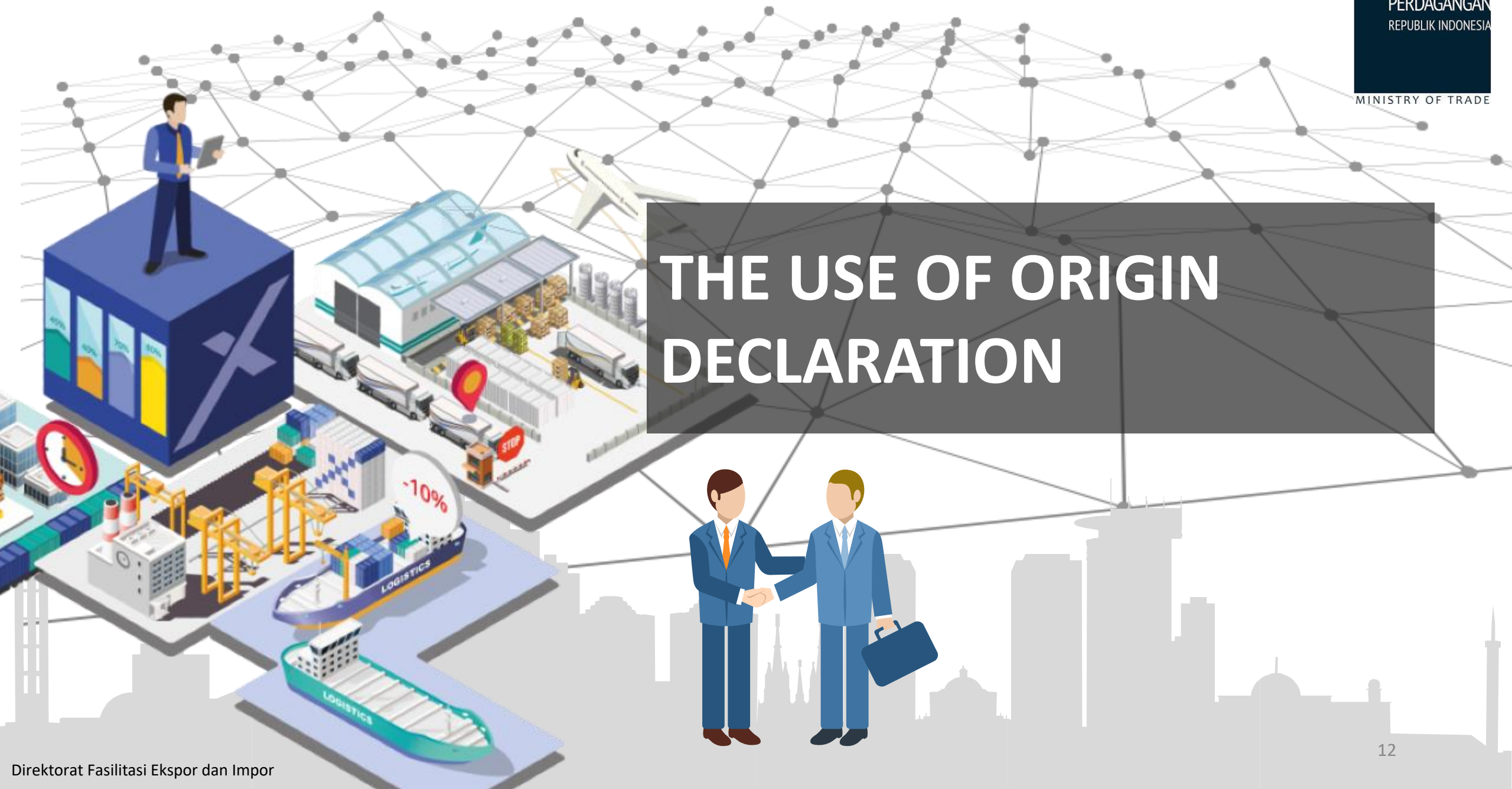



# ORIGIN DECLARATION

## Origin Declaration

To be able to use Origin Declaration ATIGA, exporters must be registered as Certified Exporters (CE) through e-SKA system.

## Legal Status & Function of Origin Declaration

Origin Declaration has the same legal force and function as Form D and e-Form D.

## Origin Declaration

Origin Declaration cannot be used simultaneously with Form D or e-Form D for the same goods in 1 (one) Export transaction

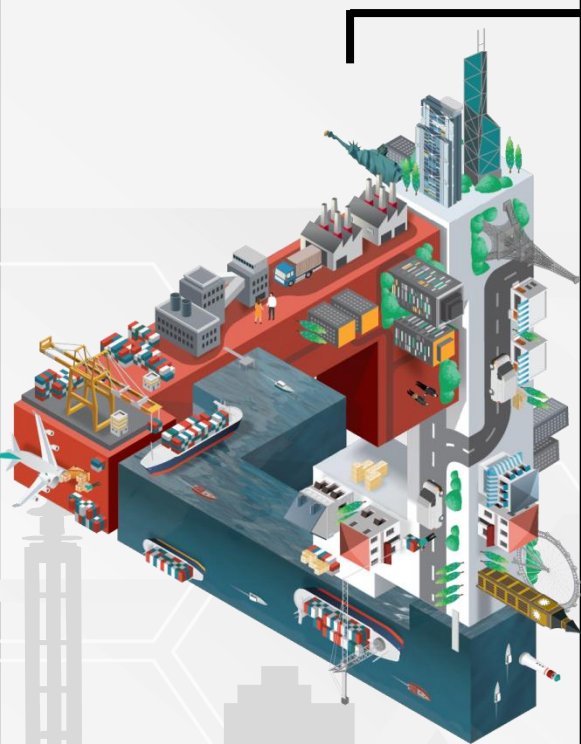

# ORIGIN DECLARATION

MINISTRY OF TRADE

- Origin Declaration is generated through the e-SKA system by a Certified Exporter (in invoice, packing list, or other commercial documents) which will be used as the basis for granting Preferential Tariff.
- Origin Declaration could be processed in the time of exportation or when CE decided to export.
- Origin Declaration valid for 12 (twelve) months after it was issued.

## COMMERCIAL INVOICE

<b>SELLER</b>		<b>INVOICE NUMBER</b>		<b>DATE</b>	
		<b>CUSTOMER REFERENCE NUMBER</b>		<b>DATE</b>	
<b>SOLD TO</b>		<b>TERMS OF SALE</b>			
		<b>TERMS OF PAYMENT</b>			
<b>SHIP TO</b>		<b>CURRENCY OF SETTLEMENT</b>			
		<b>MODE OF SHIPMENT</b>		<b>BILL OF LADING/AWB</b>	
<b>QTY</b>	<b>PRODUCT DESCRIPTION AND HARMONIZED CODE</b>	<b>UNIT OF MEASURE</b>	<b>UNIT PRICE</b>	<b>TOTAL PRICE</b>	
<b>PACKAGE MARKS</b>		<b>TOTAL COMMERCIAL VALUE</b>			
		<b>MISC CHARGES (PACKING, INSURANCE, ETC)</b>			
		<b>TOTAL INVOICE VALUE</b>			
<b>CERTIFICATIONS</b>		<b>I CERTIFY THAT THE STATED EXPORT PROCES AND DESCRIPTION OF GOODS ARE TRUE AND CORRECT</b>  <b>SIGNED</b> _____ <b>TITLE</b> _____			
<b>Name of Products</b>	<b>HS in six digit or AHTN Code</b>	<b>Origin conferring criterion</b>	<b>FOB value when the regional value content origin criterion is used</b>	<b>Quantity of goods</b>	<b>Trademark, if applicable</b>
The exporter of the product(s) covered by this document (Certified Exporter Authorisation code: ID-CExxxxxx) declares that, except where otherwise clearly indicated, the product(s) satisfy the Rules of Origin to be considered as originating goods under AITCA (ASEAN country of origin: .....).  Authorized signature over printed/stamped name of the signatory _____					
				 041835/ER/GSP-EU/2020	



# ROO & FTA ONLINE INFORMATION

<https://e-ska.kemendag.go.id>



Ketentuan Asal Barang : ska@kemendag.go.id



BERANDA TENTANG KAMI PERATURAN IPSKA FAQ PENDAFTARAN TARIF PREFERENSI

e-CoO Verification

Peraturan

## Keterangan

Peraturan Menteri Perdagangan

Asean - Australia - Newzeland

ASEAN - CHINA FTA

ASEAN - INDIA FTA

ASEAN - KOREA FTA

ASEAN - JAPAN

ASEAN TRADE IN GOODS

INDONESIA - CHILE

INDONESIA - JAPAN

Peraturan Menteri Perdagangan Republik Indonesia Nomor 71 Tahun 2020 Tentang Ketentuan Asal Barang Indonesia (Rules of Origin of Indonesia) dan Ketentuan Penerbitan Dokumen Keterangan Asal untuk Barang Asal Indonesia dalam ASEAN Trade in Goods Agreement (Persetujuan Perdagangan Barang ASEAN)

READ MORE

DOWNLOAD

Peraturan Menteri Perdagangan Republik Indonesia Nomor 63 Tahun 2020 Tentang Ketentuan Asal Barang Indonesia (Rules Of Origin Of Indonesia) Dan Ketentuan Penerbitan Surat Keterangan Asal Untuk Barang Asal Indonesia Dalam Indonesia-Australia Comprehensive Economic Partnershp Agreement (Persetujuan Kemitraan Ekonomi Komprehensif Indonesia-Australia)

Peraturan Menteri Perdagangan Republik Indonesia Nomor 62 Tahun 2020 Tentang

findrulesoforigin.org

<http://findrulesoforigin.org>



RULES OF ORIGIN FACILITATOR

Your gateway to trade agreements



Home

Agreements

Help

About Us

ITC Tools

What are you exporting?

EXPORT FROM



Select country

IMPORT TO



Select country

PRODUCT NAME OR HS CODE

Search product by code or name

What's my product code?

SEARCH



INDONESIA

Agreements as Exporter : 22

Agreements as Importer : 8

Tariff Year : 2019

# THANK YOU

## **CONTACT POINT**

**Directorate of Export and Import Facilitation  
Directorate General of Foreign Trade  
Ministry of Trade**

*Jl. M.I. Ridwan Rais No. 5  
Gedung II, Lantai 1  
Jakarta Pusat 10110*

(021) 3858171 Ext. 1161  
[ska@kemendag.go.id](mailto:ska@kemendag.go.id)

