

タイ工業規格（TIS）の概要と認証マークの取得について

2018 年 3 月

日本貿易振興機構（ジェトロ）

バンコク事務所

貿易制度課

報告書の利用についての注意・免責事項

本報告書は、日本貿易振興機構（ジェトロ）バンコク事務所が現地調査会社 TK Wise Group Co., Ltd. に委託し、2018 年 2 月に入手した情報に基づき作成したものであり、その後の法律改正などによって情報が変わる場合があります。掲載した情報・コメントは作成委託先の判断によるものであり、情報の正確性や一般的な解釈がこのとおりであることを保証するものではありません。また、本報告書はあくまでも参考情報の提供を目的としており、法的助言を構成するものではなく、法的助言として依拠すべきものではありません。本報告書にてご提供する情報等に基づいて行為をされる場合には、必ず個別の事案に沿った具体的な法的助言を別途お求め下さい。

ジェトロおよび TK Wise Group Co., Ltd. は、本報告書の記載内容に関して生じた直接的、間接的、派生的、特別の、付随的、あるいは懲罰的な損害および利益の喪失について、それが契約、不法行為、無過失責任、あるいはその他の原因に基づき生じたかにかかわらず、一切の責任を負いません。これは、たとえジェトロまたは TK Wise Group Co., Ltd. が係る損害等の可能性を知らされていても同様とします。

本報告書に係る問い合わせ先：

日本貿易振興機構（ジェトロ）

ジェトロ・バンコク事務所

E-mail：BGK@jetro.go.jp

Copyright©2018 JETRO. All rights reserved. 禁無断転載

JETRO

内容

1. 国家規格・TIS 規格の概要	- 4 -
2. 認証取得の意義.....	- 5 -
3. 国家規格の交付までのプロセス	- 6 -
4. 所轄の政府機関.....	- 8 -
5. 認証取得のプロセス.....	- 11 -
6. 登録試験機関.....	- 23 -
7. 登録審査機関.....	- 54 -
8. 他国との適合性評価結果（MRA）の相互認証	- 57 -
9. 認証適合マークについて	- 58 -
10. お役立ち情報.....	- 182 -

1.国家規格・TIS 規格の概要

タイ工業規格（Thailand Industrial Standards）は、工業分野における標準化を進めるために制定された国家規格です。TIS または TIS 規格と称されています。全ての工業製品が対象となります。

1969 年に施行された工業製品規格法（1968 年制定）に基づいたタイ工業規格局（Thailand Industrial Standards Institute、以下 TISI）での答申を受けて、主務大臣が制定します。

歴 史

➤ 始まり

ラマ 5 世国王の時代の 1903 年ごろに貨幣の鑄造に利用される銀の品質管理のために国家規格が用いられました。

➤ 戦時

第二次世界大戦が勃発した 1939 年に工業製品の海外からの輸入が途切れ、国内で調達する必要に迫られました。そこで外国の工業規格を流用しました。

➤ 戦後～現在

戦時に流用した外国の工業規格は、要求する品質が国内の生産現場の実力を大きく上回りました。また、気候風土の違いによる矛盾から様々な不具合も起こりました。

そこで、工業省は 1962 年に独自の工業規格作りを開始し、1968 年に現在に通じる工業製品規格法を制定しました。同法は 1969 年 1 月 1 日に施行されました。その後、2008 年には国家標準化法が発効しました。

2. 認証取得の意義

TIS 規格は、消費者保護と世界市場での製品への競争力の付与を目的に開発されました。各製品分野での必要性に合わせて強制規格と任意規格の両方を展開しています。工業製品規格法における「規格」とは、次の事項を統一、または単純化することを意味しており、TIS 規格はそのための基準です。

- 製品の種類、型式、形状、寸法、構造、装備、品質、等級、部品、性能、耐久性、安全性
- 製品の製造方法、設計方法、製図方法、使用方法、材料及び製造にかかる安全性
- 製品の包装または容器の種類、型式、形状、寸法、梱包方法または結束方法とその際の使用材料
- 製品の試験方法、分析方法、比較方法、試験方法、検査方法、測定方法
- 製品の正式名称、略称、シンボル、象徴、色、数、単位
- 大臣通達あるいは勅令による製品の仕様

外国企業は TIS 規格の認証取得について「製品の品質の信頼につながる」と前向きにとらえています。

➤ プラス面

- ✓ 品質面での信頼につながる
- ✓ 申請手続きが分かりやすい

➤ マイナス面

- ✓ 費用負担
- ✓ 取得までに時間がかかることがある

➤ 外国企業のコメント

社 名	TIS 認証について
Thai Yazaki Electric Wire (日系、主要製品：電線) / 研究開発部	それなりの費用負担ですが、顧客の信頼を高めるために欠かせません
Fuji Tusco (日系、主要製品：配電盤、計器盤) / キャリブレーション部	世界的に優れた規格なので全製品で取得しています
Kinzi (Thailand) (台湾系、主要製品：ステンレス製品) / テスト・ラボ	海外顧客からも信頼されています
Daihen Electric (日系、主要製品：変圧器、放熱器) / 品質管理部	取得に時間がかかることもありますが、認証を取得していれば、受注チャンスが広がると感じています
Siam Yamato Steel (日系、主要製品：スチール建材) / 品質向上推進部	取得に時間がかかることもありますが、認証が製品の品質保証となっています

3.国家規格の交付までのプロセス

すべての国家規格は、国家標準化法（2008 年）に基づき、関連省庁など関連各所の代表からなる National Standards Council（NSC、国家規格評議会）の場で承認された後、国会の決議を経て勅令として公布されます。

TIS 規格 改定の流れ

「TISI が草案を作成」→「工業省が承認」→「NSC が承認」→「内閣が承認」→「国民議会協力委員会が承認」→「国民議会が承認」→「勅令として公布」

参照：NSC メンバー

https://www.tisi.go.th/data/accreditation/NSC_01_en.pdf

NSC の構成メンバー	
議長	首相または首相が任命した副首相
副議長	工業大臣
構成員	観光スポーツ省
	農業・共同組合省
	商務省
	科学技術省
	保健省
	工業省
	エンジニア委員会（The Council of Engineers、COE）の委員長
	タイ貿易院（The Board of Trade of Thailand）の会長
	タイ工業連盟（The Federation of the Thai Industries）の会長
	タイ国政府官公庁（The Thailand Tourism Industry）の会長
	標準化の専門家（7 名以内）
	TISI（Thai Industrial Standards Institute）の会長及び職員（2 名以内）

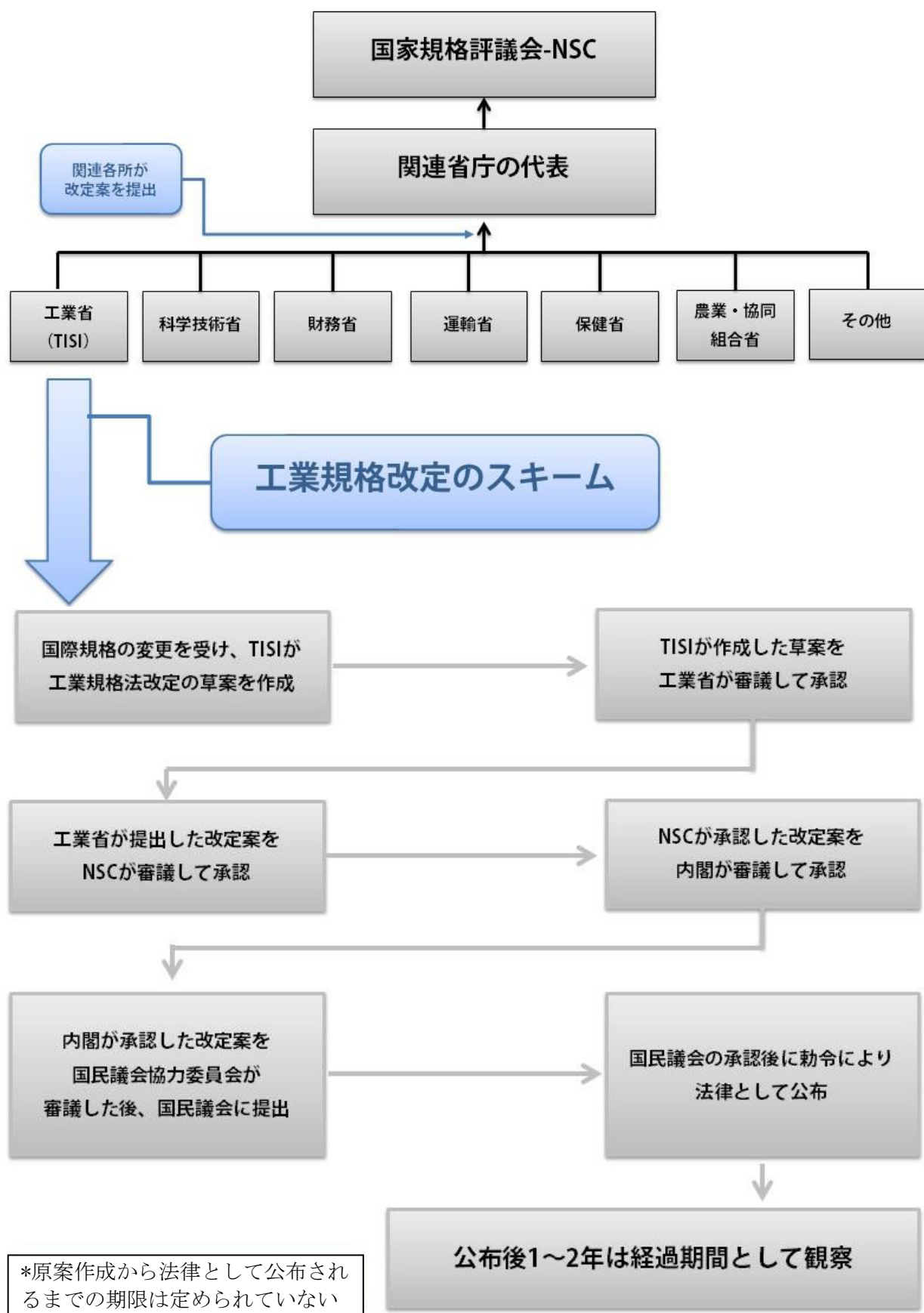

4.所轄の政府機関

TIS 規格は工業省の傘下機関である Thailand Industrial Standards Institute（工業規格局）が管轄しています。TISI と称されています。TISI だけが、TIS 規格の認証を与える権限を持っています。

➤ 概要

1968 年に工業製品規格法により設立されたタイの国家標準を所轄する工業省傘下の機関です。運営組織として工業製品委員会（Industrial Product Council）を有しており、規格についての各答申を行うほか、技術専門委員の適格者の推薦、認証制度に基づくライセンスの仲裁や授与を行っています。

国際標準化機構（ISO）、国際電気標準会議（IEC）、エレクトロニクスをつなぐ協会（IPC）、国際試験所認定機構（ILAC）、ASEAN 標準化・品質管理諮問評議会（ACCSQ）、APEC 貿易・投資委員会（APEC/CTI/Standards and conformance Sub-Committee）、太平洋地域標準会議（PASC）、アジア太平洋試験所認定協力機構（APLAC）に参加しています。

住所：

75/42 Rama 6 Road,
Ratchathewi Bangkok 10400

電話：

02-202-3300（タイ国内）

ウェブサイト：

<https://www.tisi.go.th/home/en>

Eメール：

tisiwebmaster@tisi.go.th

NSW（National Single Window）

コールセンター・電話：

02-354-3266、02-354-3267

（いずれもタイ国内）*地図は

NSW（National Single Window）

コールセンター・Eメール：

nsw@tisi.go.th

*地図は TISI のウェブサイトより
転用

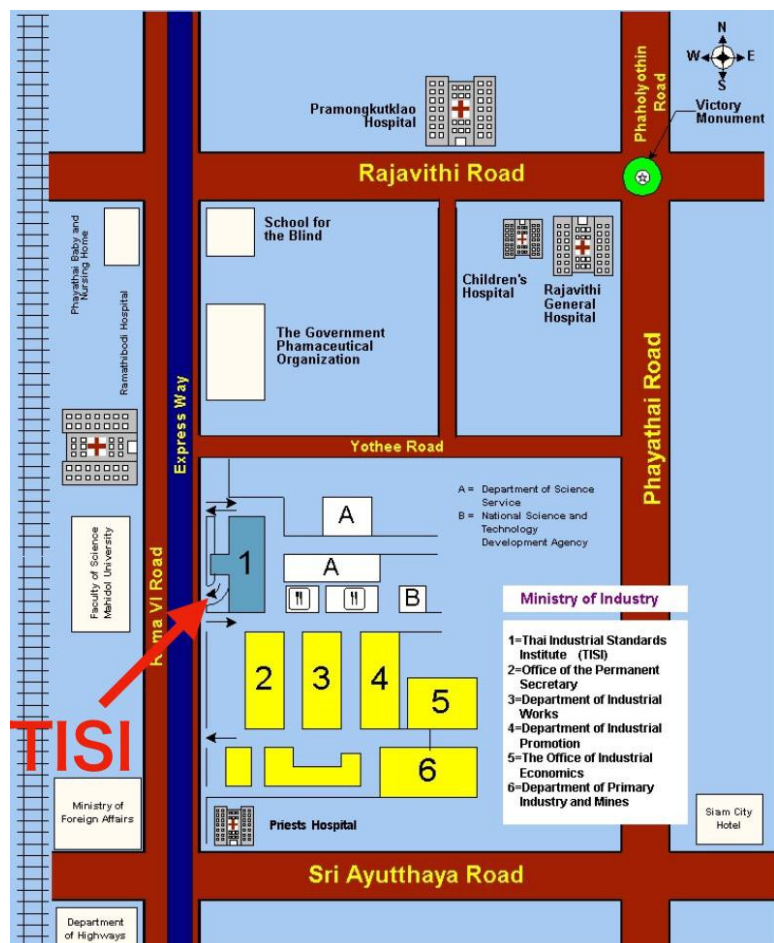

➤ 歴史

- 1966 年 第 2 次国家経済社会開発計画（1968 年）に組み込まれる形でタイ工業規格の策定計画がスタート
- 1968 年 工業製品規格法が公布
- 1969 年 工業製品規格法が施行、TISI が工業省傘下の行政機関として設立
- 1979 年 TISI が工業省の外局に昇格
- 2008 年 国家標準化法が発効

➤ 組織図

- Secretary-General（事務局長）
- Deputy Secretary-General（副事務局長、2 名）
- Advisory Group（顧問）
- Internal Audit Group（監査）
- Office of National Standardization Council（国家標準化委員会）
- International Affairs Division（海外部門）
- Surveillance Division（監視部門）、等々

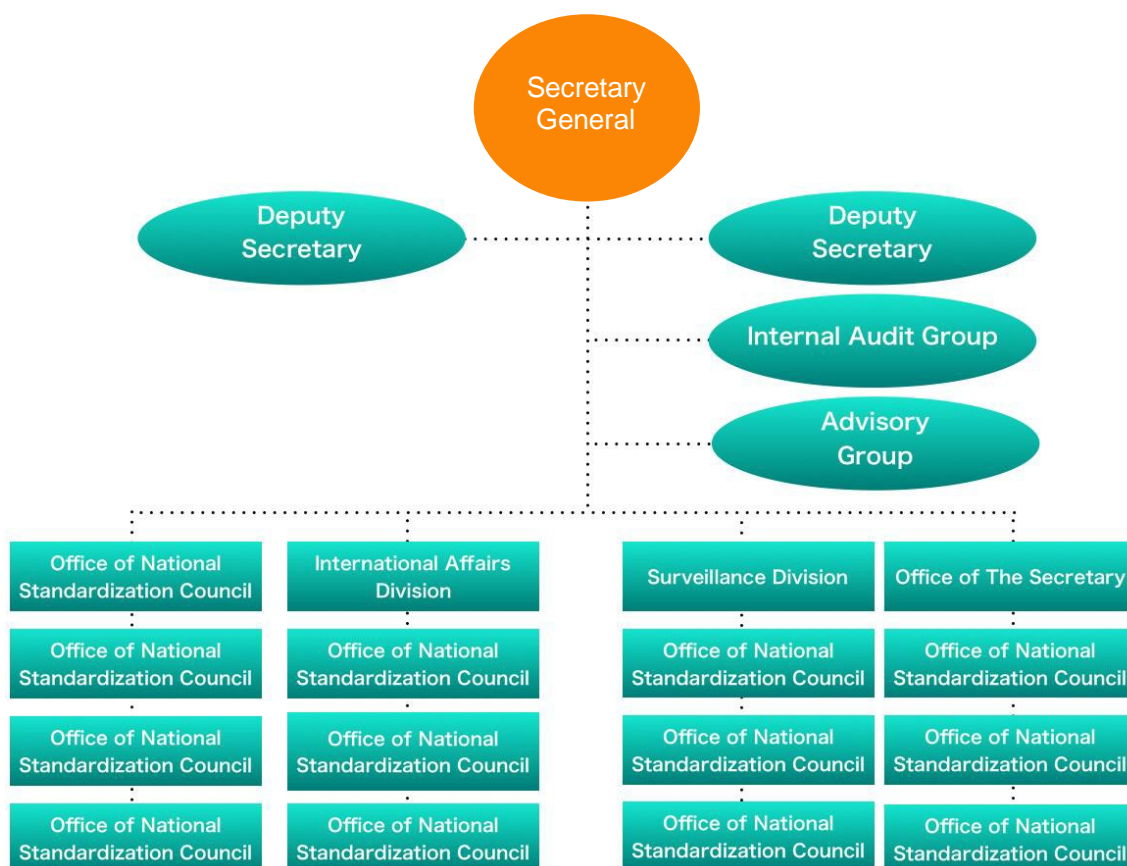

➤ 役員

(Secretary-General)

Mr. Nuthapol Rangsitpol

(Deputy Secretary-General)

Mrs. Benjamaporn Ekkachart

Mr. Wanchai Phanomchai

(Advisory Group)

Mrs. Nongluck Rojveera / Expert on Standards Promotion

Mrs. Mali Rukpium / Expert on Standards Development

Mrs. Sutavadee Techajunta / Expert on Technical Regulations

Ms. Chantanee Akramekin / Expert on Conformity Assessment Director in Division

Mrs. Srinrat Sophonkittiwat / Director of Office of the Secretary

Mrs. Kobkun Krittapholchai / Director of Standards Division

Mrs. Kamonwan Chamlerdwat / Director of Certification Division

Mr. Suthon Nikomkate / Director of Surveillance Division 1

Mr. Thana Alapach / Director of Surveillance Division 2

Mr. Ekanit Romyanon / Director of Surveillance Division 3

Mr. Tinakon Pongluxna / Director of Community Products Standards Division

Mr. Prasong Prayongpetch / Director of Office of National Standardization Council

Mrs. Siripen Kusalanon / Director of Strategy and Planning Division

Mr. Tanongsak Singto / Director of Legal Division

Mrs. Thitima Hoonswan / Director of Standardization Promotion
and Development Division

Mr. Chaiyavat Tangkrockolan / Director of International Affairs Division

(*2017 年 12 月 1 日時点)

➤ 権限

- 工業製品規格法（1968 年）、国家標準化法（2008 年）、その他の関連法に基づく活動
- 国家標準、関連インフラの開発、促進のための政策や指針、法案の提案
- 国家標準の啓蒙活動
- 国家標準の認証の取得サービス、認証の監督、認証の授与、国家標準の認定システムの統一
- 国家標準に関連する公共機関及び民間企業の人材育成
- 国内外の国家標準に関連する機関との協力、技術的な協力の合意
- 法律で規定された活動、または工業省や閣議で決定された活動

5. 認証取得のプロセス

手 順

大きな流れは次の通り

- 1、 申請
- 2、 審査
- 3、 判定

➤ 国内製品

「必要書類を提出」→「工場及び製品の審査を受ける」→「（合格）認証を受領」「（不合格）改善通知又は不認可通知を受領」

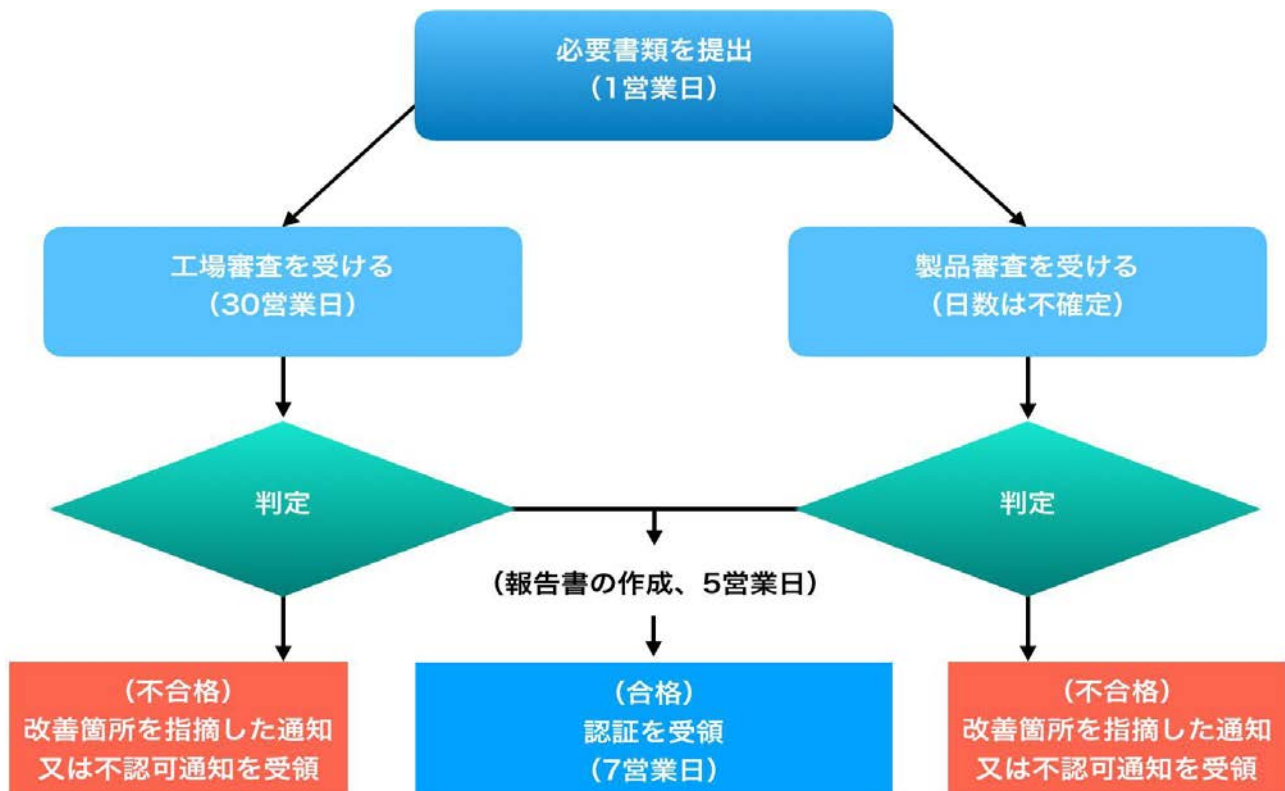

* 取得までの日数は、審査日数を除くと 43 営業日

* 改善通知を受けた場合、その後 2 回まで改善して再審査を受けることができる

➤ 登録審査機関で工場及び製品の審査を受けている国内製品

「必要書類、工場及び製品の審査結果を提出」→「（合格）認証を受領」

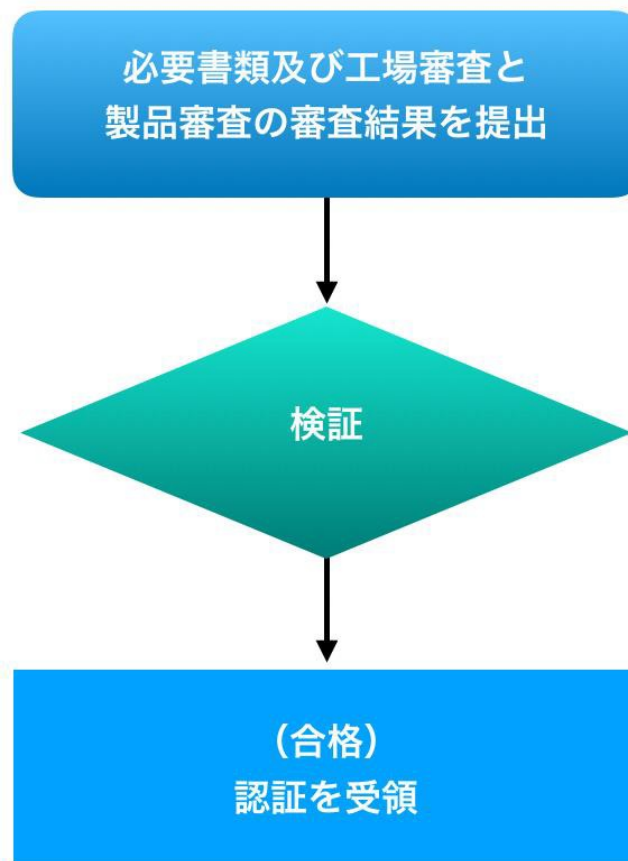

* 工場と製品の審査結果は受領から 1 年内のものに限る

➤ 輸入製品

「必要書類を提出」→「製品審査を受ける」→「（合格）認証を受領」「（不合格）改善通知を受領。製品は廃棄又は返送」

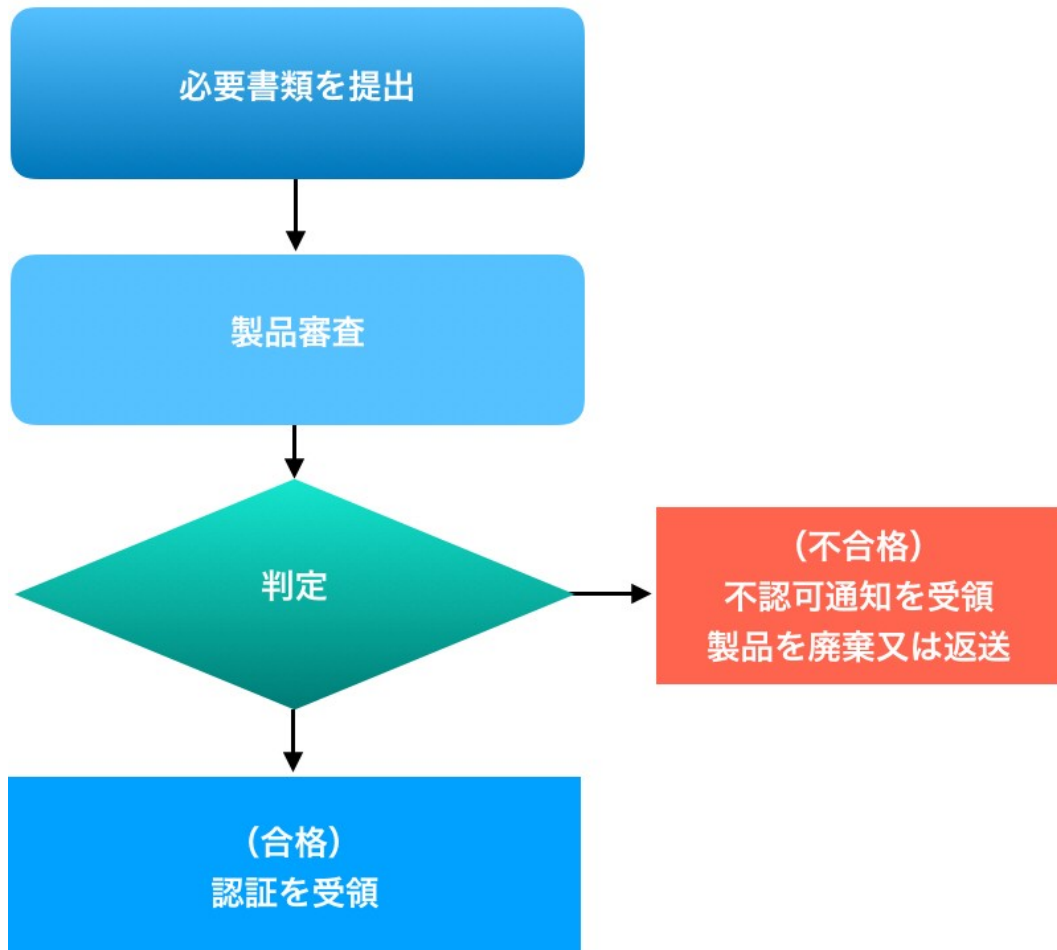

必要書類

➤ 申請書

ウェブサイトから申請内容に応じて適切なものを選び、ダウンロードします。記入後はコピーを 2 部取り、原本及びその他の必要書類と合わせて TISI に提出します。

<https://www.tisi.go.th/contents/details/1929>

◇ 申請書見本

แบบ มอ. ๑

คำขอรับใบอนุญาต
แสดงเครื่องหมายมาตรฐานกับผลิตภัณฑ์อุตสาหกรรม

วันที่.....เดือน.....พ.ศ.

ข้าพเจ้า/ห้าง/บริษัท.....อายุ.....ปี สัญชาติ.....
(ผู้ขอรับใบอนุญาต)

อยู่บ้านเลขที่.....ตรอก/ซอย.....ถนน.....
หมู่ที่.....ตำบล/แขวง.....อำเภอ/เขต.....
จังหวัด.....รหัสไปรษณีย์.....โทรศัพท์.....
เลขประจำตัวประชาชน --- เลขประจำตัวผู้เสียภาษีอากร ---
มีสำนักงานใหญ่ตั้งอยู่เลขที่.....
ตรอก/ซอย.....ถนน.....หมู่ที่.....ตำบล/แขวง.....
อำเภอ/เขต.....จังหวัด.....รหัสไปรษณีย์.....
โทรศัพท์.....จดทะเบียนเป็นนิติบุคคลเมื่อวันที่.....เดือน.....พ.ศ.
ทะเบียนเลขที่.....และทะเบียนพาณิชย์เลขที่.....
ยื่นคำขอต่อสำนักงานมาตรฐานผลิตภัณฑ์อุตสาหกรรม กระทรวงอุตสาหกรรม เพื่อรับใบอนุญาตแสดง
เครื่องหมายมาตรฐานกับผลิตภัณฑ์อุตสาหกรรม.....
.....
มาตรฐานเลขที่ มอก.
ซึ่งใช้เครื่องหมายการค้า.....
สำหรับผลิตภัณฑ์อุตสาหกรรมที่ทำจากโรงงานชื่อ.....
ตั้งอยู่เลขที่.....
ตรอก/ซอย.....ถนน.....หมู่ที่.....ตำบล/แขวง.....
อำเภอ/เขต.....จังหวัด.....รหัสไปรษณีย์.....
โทรศัพท์.....ทะเบียนโรงงานเลขที่.....
ข้าพเจ้าขอแจ้งรายละเอียดเพื่อประกอบการพิจารณาดังต่อไปนี้
(๑) ผลิตภัณฑ์อุตสาหกรรมนี้ทำตามมาตรฐานผลิตภัณฑ์อุตสาหกรรม.....
.....
มาตรฐานเลขที่ มอก.
(๒) รายละเอียดผลิตภัณฑ์อุตสาหกรรมที่ประสงค์จะแสดงเครื่องหมายมาตรฐานมีดังนี้
ประเภท (class) /แบบ (type)/ขนาด (size)/ชั้น (grade) /อื่นๆ.....
.....
.....

(๓) วัตถุดิบที่นำมาใช้ในการทำผลิตภัณฑ์อุตสาหกรรม
วัตถุดิบ ปริมาณที่ใช้ต่อเดือน

แหล่งที่มา
(ในประเทศ/ต่างประเทศ)

.....
.....
.....
.....

(๔) ปริมาณผลิตภัณฑ์อุตสาหกรรมที่สามารถทำได้ต่อเดือนหรือปี.....

(๕) ปริมาณผลิตภัณฑ์อุตสาหกรรมที่คาดว่าจะจำหน่ายได้ต่อเดือนหรือปี.....

(๖) ผู้รับใบอนุญาตต้องปฏิบัติตามเงื่อนไขในการอนุญาตที่เลขที่การกำหนด ตามมาตรา ๒๕ ทวิ

พร้อมกับคำขอนี้ได้ส่งมอบหลักฐาน ดังต่อไปนี้

๑. สำเนาบัตรประจำตัวประชาชนในกรณีผู้ขอรับใบอนุญาตเป็นบุคคลธรรมดา หรือหนังสือรับรองหรือสำเนาใบสำคัญของกรมพัฒนาธุรกิจการค้า กระทรวงพาณิชย์ แสดงชื่อผู้มีอำนาจทำการแทนนิติบุคคล ในกรณีผู้ขอรับใบอนุญาตเป็นนิติบุคคล

๒. คำชี้แจงแสดงลักษณะโดยละเอียดหรือภาพของผลิตภัณฑ์อุตสาหกรรม หรือตัวอย่างผลิตภัณฑ์อุตสาหกรรม

๓. ปริมาณผลิตภัณฑ์อุตสาหกรรมที่สามารถทำได้และคาดว่าจะจำหน่ายได้ต่อเดือนหรือปี

๔. รายงานผลการตรวจสอบผลิตภัณฑ์อุตสาหกรรมที่เป็นไปตามหลักเกณฑ์และวิธีการการตรวจสอบเพื่อการอนุญาตและติดตามผล

๕. รายงานผลการตรวจประเมินระบบควบคุมคุณภาพผลิตภัณฑ์ของโรงงานที่ทำผลิตภัณฑ์ที่เป็นไปตามหลักเกณฑ์และวิธีการการตรวจสอบเพื่อการอนุญาตและติดตามผล

ประทับตรา
ผู้ยื่นคำขอ
(ถ้ามี)

(ลงชื่อ)ผู้ขอรับใบอนุญาต

Draft Translation from Mor-Or (A/B) 1

Form IS. 1

**Application for a Licence
To Display Standard Mark on the Industrial Product(s)**

Date Month..... Year

I/ Partnership/ Company Age years, Nationality
(Name of applicant)

Residential Address Lane Road

Commune No. Sub-district District

Province Postal Code Tel:

ID Card No. □-□□□□-□□□□□□-□□-□ Tax ID No. □-□□□□-□□□□□□-□□-□

having the head office situated at address Lane

Road Commune No. Sub-district

District Province Postal Code

Tel: Registered as a Juristic Person on Date Month..... Year

with the Juristic Person Registration No.

and Business Registration No.

hereby submit to the Thai Industrial Standards Institute (TISI), Ministry of Industry, an
application for a Licence to Display Standard Mark on the Industrial Product(s) for

Standard No. TIS.

which use the trademark

for this(these) industrial product(s) that is(are) manufactured at factory named

Situated at Address Lane

Road Commune No. Sub-district

District Province Postal Code

Tel: Factory Registration No.

I herewith submit the following details for consideration:

(1) This(These) industrial product(s) is(are) manufactured in accordance
with the standard(s) for

Standard No. TIS.

(2) Detailed descriptions of the industrial product(s) that is(are) intended to display a Standard Mark are as follows:

Class/ Type/ Size/ Grade/ Others

(3) The main material(s) used in manufacturing the industrial product(s):

Name of material(s)	Quantity used per month	Sources of Material(s) (Local/ Oversea)
.....
.....
.....

(4) Estimated quantity of industrial product(s) to be manufactured each month or year

(5) Estimated quantity of industrial product(s) to be sold each month or year

(6) The applicant must follow the conditions prescribed by the Secretary-General as described in the *Section 25 bis*

I submit the completed application herewith the following items:

(1) A copy of ID Card if the applicant is an ordinary person; or a certificate or a copy of certificate issued by the Department of Business Development, Ministry of Commerce, bearing the full name of the authorized representative acting on behalf of a juristic person if the applicant is a juristic person.

(2) Detailed description(s) or picture(s) or sample(s) of industrial product(s)

(3) Estimated quantity of industrial product(s) to be manufactured and sold each month or year

(4) The test report of industrial product(s) that is(are) in compliance with the Rules and Procedures on Conformity Assessment for Licensing and Surveillance of the Thai Industrial Standards Institute

(5) The report of quality control system assessment of the factory that manufacture the industrial product(s), in compliance with the Rules and Procedures on Conformity Assessment for Licensing and Surveillance of the Thai Industrial Standards Institute

Stamp of
Applicant (if any)

(Signature) Applicant

□ その他の必要書類

申請用の書類：

申請者	申請書に添付する資料
個人	国民身分証明証のコピー
	商務省事業開発局（DBD：Department of Business Development）発行の営業許可書
	工場操業許可証のコピー
	TAX IDカードのコピー
法人	サイン権者全員の国民身分証明証のコピー
	工場操業許可証のコピー
	商務省事業開発局（DBD：Department of Business Development）発行の会社登記簿
	商務省事業開発局（DBD：Department of Business Development）発行の会社登記証明書のコピー
	TAX IDカードのコピー又は会社の付加価値税（VAT）登録証のコピー
	商標登録のコピー（*認証証明書に商標を記載する場合のみ）

*代理人による委任申請の場合は、委任者と代理人の国民身分証明書のコピーと委任状（30 バーツの収入印紙を貼付）を合わせて提出します。

工場審査用の書類：

工場審査を受けていない場合、製造工程および品質管理体制の詳細を申請時に提出します。また、当該、工場が ISO の認証を取得している場合は、これも合わせて提出します。

書類提出

提出方法は次の3通り

- TISI の窓口カウンターに持参
- TISI に郵送
- TISI のホームページ上の申請様式に記入

認証取得後の監査

認証を取得した後に TISI の抜き打ち監査を受けることがあります。対象はランダムに選出されます。おもな監査項目は「工場の体制及び製品の品質が審査時と同じか」「認証の記載内容に変更はないか」です。

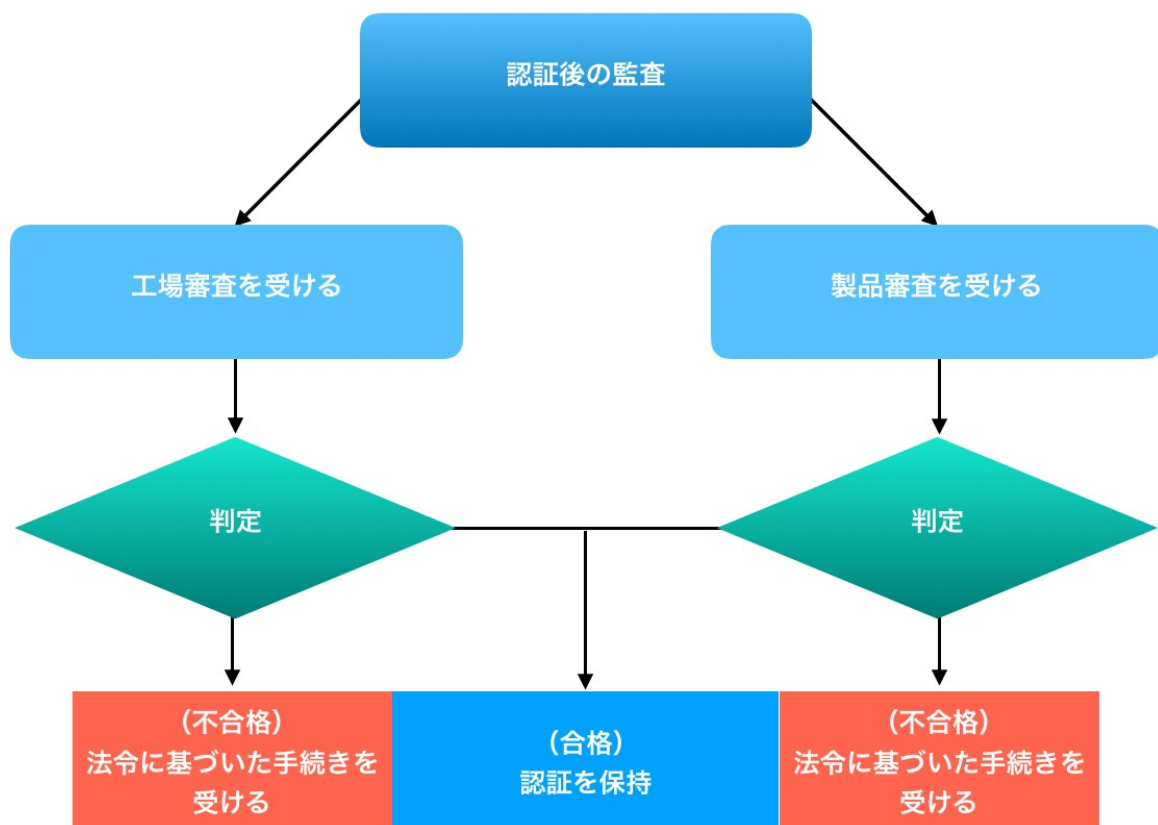

認証の一時失効・取り消し

認証取得後の監査によって不具合が発覚し、それを指定された期間内に改善できない場合、認証が一時的（3 ヶ月以下の期間）に失効されたり、取り消されたりすることがあります。また、認証取得後の監査によって発覚した不具合を指定された期間内に改善できても、それと同じ不具合がその後 5 年以内に発生した場合、認証が取り消されることがあります。

なお、認証を取り消された製品は、取り消しの発令から半年以内に再申請できません。

認証の失効

認証の効力がなくなるのは次の 3 通りです。

- 認証受領者が廃業した
- 認証受領者が認証の取り消しを申し出た
- TIS 規格が変更された

申請費用

内容	費用
工場審査	TISI（1万パーツ/日）、登録審査機関（各機関ごとに異なる）
製品審査	製品及び登録試験機関ごとに異なる（2ドア冷蔵庫の一例：安全性審査22項目2万3,750パーツ、環境適応性審査7項目6万9,058パーツ）

内容	手数料（パーツ）
認証の取得（工業製品規格法第16条）	3,000
強制認証の取得（工業製品規格法第20条）	3,000
輸入製品に付する認証の取得（工業製品規格法第21条）	3,000
認証の記載内容の変更：工場の移設（工業製品規格法第24条）	1,500
認証の記載内容の変更：取得者の交代（工業製品規格法第25条）	1,500
認証の再発行	300

参照：

<https://www.tisi.go.th/contents/details/1776>

https://www.tisi.go.th/ib_product_cert/cost_ib.html

情報提供窓口

TISI では、TIS 規格の認証取得について電話による情報提供に応じています。

☐ 申請手順

https://www.tisi.go.th/data/stories/pdf/licensee_manual.pdf

☐ 認証申請

鉄製品 : 02-202-3393~4

建材、コンクリート、セラミック : 02-202-3371~2、02-202-3378

電化製品 : 02-202-3379~81

照明器具、電気機器 : 02-202-3382~84

輸送機器 : 0-2202-3391~2

玩具、一般消費財 : 02-202-3388~90

☐ 登録認証機関

02-202-3373~4

☐ 登録申請

02-202-3375~6

☐ 認証の受領

02-202-3386~7、02-202-3386 又は 3398

☐ 監査

鉄、建材、コンクリート、セラミック、輸送機器・部品 : 02-202-3328~9

電化製品、照明器具、電気・通信機器、電子部品 : 02-202-3331~2

玩具、一般消費財、医療・化学品・食品 : 02-202-3353~4

6.登録試験機関

製品テストを実施する機関は TISI のウェブサイトから検索できます。検索画面はテスト科目によって分かれています。

□ 登録試験機関（ISO/IEC 17025）の検索画面 1

https://www.tisi.go.th/website/accreditation/lab_test/en



List of Accredited Laboratories According to ISO/IEC 17025
To see the scope of any accredited laboratory, please click at its accreditation number

TESTING LABORATORIES
Scope of any accredited laboratory by group

laboratory by group :
==== Select laboratory by group ====

Scope of any accredited : ====

Submit

Laboratory by group : ALL Group

Accreditation Status : All

Accreditation Status : All Status

Show 10 entries

Search:

Group 1 Construction Materials

試験機関	科目
Siam Yamato Steel Co., Ltd.	https://ssj-tisi.com/tislab/pdf_test/t0033_t.pdf
Siam City Cement PCL	https://ssj-tisi.com/tislab/pdf_test/t0037_t.pdf
The Siam Cement (Ta Luang) Co., Ltd. (Ta Luang Plant)	https://ssj-tisi.com/tislab/pdf_test/t0048_t.pdf
The Siam Cement (Ta Luang) Co., Ltd. (Khao Wong Plant)	https://ssj-tisi.com/tislab/pdf_test/t0049_t.pdf
The Siam Cement (Lampang) Co., Ltd.	https://ssj-tisi.com/tislab/pdf_test/t0054_t.pdf
The Siam Industrial Wire Co., Ltd.	https://ssj-tisi.com/tislab/pdf_test/t0055_t.pdf
The Siam Cement (Kaeng Khoi) Co., Ltd.	https://ssj-tisi.com/tislab/pdf_test/t0079_t.pdf
Thailand Institute of Scientific and Technological Research, Material Properties Analysis and Development Centre	https://ssj-tisi.com/tislab/pdf_test/t0081_e.pdf
Thailand Automotive Institute	https://ssj-tisi.com/tislab/pdf_test/t0094_t.pdf
Padaeng Industry PCL	https://ssj-tisi.com/tislab/pdf_test/t0100_t.pdf
Sahaviriya Steel Industries PCL	https://ssj-tisi.com/tislab/pdf_test/t0120_e.pdf
Sahaviriya Plate Mill PCL	https://ssj-tisi.com/tislab/pdf_test/t0129_t.pdf
Prince of Songkla University, Scientific Equipment Center	https://ssj-tisi.com/tislab/pdf_test/t0144_e.pdf
Thai Cold Rolled Steel PCL	https://ssj-tisi.com/tislab/pdf_test/t0150_e.pdf
LPN Plate Mill PCL	https://ssj-tisi.com/tislab/pdf_test/t0158_t.pdf
Kinzi (Thailand) Co., Ltd.	https://ssj-tisi.com/tislab/pdf_test/t0169_t.pdf
M.C.S. Steel PCL	https://ssj-tisi.com/tislab/pdf_test/t0179_t.pdf
Siam Research and Innovation Co., Ltd.	https://ssj-tisi.com/tislab/pdf_test/t0180_t.pdf
Thai Ceramic Co., Ltd.	https://ssj-tisi.com/tislab/pdf_test/t0187_t.pdf
The Siam Sanitary Fittings Co., Ltd.	https://ssj-tisi.com/tislab/pdf_test/t0191_t.pdf
Thailand Institute of Scientific and Technological Research, Industrial Metrology and Testing Service Centre	https://ssj-tisi.com/tislab/pdf_test/t0195_t.pdf
N.T.S. Steel Group PCL	https://ssj-tisi.com/tislab/pdf_test/t0198_e.pdf
Millcon Steel PCL	https://ssj-tisi.com/tislab/pdf_test/t0199_t.pdf
The Concrete Products and Aggregate Co., Ltd.	https://ssj-tisi.com/tislab/pdf_test/t0209_e.pdf
Thailand Institute of Scientific and Technological Research, Materials Technology Department	https://ssj-tisi.com/tislab/pdf_test/t0210_e.pdf
POSCO-Thainox PCL	https://ssj-tisi.com/tislab/pdf_test/t0213_e.pdf

Siam Sanitary Ware Industry (Nongkae) Co., Ltd.	https://ssj-tisi.com/tislab/pdf_test/t0220_e.pdf
Akara Mining Ltd.	https://ssj-tisi.com/tislab/pdf_test/t0221_t.pdf
Iron and Steel Institute of Thailand, Testing Center	https://ssj-tisi.com/tislab/pdf_test/t0225_t.pdf
Thai Wire Products PCL	https://ssj-tisi.com/tislab/pdf_test/t0226_t.pdf
Qualitech Co., Ltd.	https://ssj-tisi.com/tislab/pdf_test/t0227_t.pdf
Department of Industrial Promotion, Ceramic Industries Developmet Center	https://ssj-tisi.com/tislab/pdf_test/t0232_t.pdf
Meshtec International Co., Ltd.	https://ssj-tisi.com/tislab/pdf_test/t0243_t.pdf
Thailand Smelting and Refining Co., Ltd.	https://ssj-tisi.com/tislab/pdf_test/t0245_e.pdf
Chulalongkorn University, Scientific and Technological Research Equipment Center	https://ssj-tisi.com/tislab/pdf_test/t0247_e.pdf
Professional Testing Co., Ltd.	https://ssj-tisi.com/tislab/pdf_test/t0250_t.pdf
Modernform Group PCL	https://ssj-tisi.com/tislab/pdf_test/t0251_e.pdf
Department of Science Service, Physics and Engineering Program	https://ssj-tisi.com/tislab/pdf_test/t0252_t.pdf
Tycoons Worldwide Group (Thailand) PCL	https://ssj-tisi.com/tislab/pdf_test/t0255_t.pdf
Dextra Manufacturing Co., Ltd.	https://ssj-tisi.com/tislab/pdf_test/t0257_t.pdf
GJ Steel PCL	https://ssj-tisi.com/tislab/pdf_test/t0260_t.pdf
Siam Fiberglass Co., Ltd.	https://ssj-tisi.com/tislab/pdf_test/t0268_t.pdf
Siam Steel International PCL	https://ssj-tisi.com/tislab/pdf_test/t0270_e.pdf
SVS NGV Services Co., Ltd.	https://ssj-tisi.com/tislab/pdf_test/t0274_e.pdf
TPI Polene PCL	https://ssj-tisi.com/tislab/pdf_test/t0275_t.pdf
LPN Metallurgical Research Center (Thailand) Co., Ltd.	https://ssj-tisi.com/tislab/pdf_test/t0276_t.pdf
Chiangrai Rajabhat University, Centre for Civil Engineering Services	https://ssj-tisi.com/tislab/pdf_test/t0288_t.pdf
Thai Metal Trade PCL	https://ssj-tisi.com/tislab/pdf_test/t0289_t.pdf
Thai-German Institute	https://ssj-tisi.com/tislab/pdf_test/t0291_t.pdf
Siam Yamato Steel Co., Ltd.	https://ssj-tisi.com/tislab/pdf_test/t0293_t.pdf
Saha Thai Steel Pipe PCL	https://ssj-tisi.com/tislab/pdf_test/t0300_t.pdf
Thai-German Specialty Glass Co., Ltd.	https://ssj-tisi.com/tislab/pdf_test/t0307_t.pdf
Grohe Siam Ltd.	https://ssj-tisi.com/tislab/pdf_test/t0308_t.pdf
Daiki Aluminium Industry (Thailand) Co., Ltd.	https://ssj-tisi.com/tislab/pdf_test/t0312_t.pdf
Mineral Assay and Service Co., Ltd.	https://ssj-tisi.com/tislab/pdf_test/t0321_t.pdf
T.T. General Supplies Co., Ltd.	https://ssj-tisi.com/tislab/pdf_test/t0327_e.pdf

Unity Services Asia Co., Ltd.	https://ssj-tisi.com/tislab/pdf_test/t0331_t.pdf
Calitech Co., Ltd.	https://ssj-tisi.com/tislab/pdf_test/t0351_t.pdf
King Mongkut's University of Technology Thonburi, Research Center for Advanced Metal Processing, Metals Testing and Chemical Analysis Laboratory	https://ssj-tisi.com/tislab/pdf_test/t0353_t.pdf
Kohler (Thailand) PCL	https://ssj-tisi.com/tislab/pdf_test/t0355_t.pdf
Thai-German Ceramic Industry PCL	https://ssj-tisi.com/tislab/pdf_test/t0361_t.pdf
The Siam Ceramic Group Industries Co., Ltd.	https://ssj-tisi.com/tislab/pdf_test/t0362_t.pdf
Faculty of Engineering, Construction Materials Laboratory	https://ssj-tisi.com/tislab/pdf_test/t0369_t.pdf
Thai Coated Steel Sheet Co., Ltd.	https://ssj-tisi.com/tislab/pdf_test/t0370_e.pdf
King Mongkut's of University Technology North Bangkok, Thai - French Innovation Institute	https://ssj-tisi.com/tislab/pdf_test/t0374_t.pdf
Solex Metal Industrial Co., Ltd.	https://ssj-tisi.com/tislab/pdf_test/t0375_t.pdf
UT Quality (Thailand) Co., Ltd.	https://ssj-tisi.com/tislab/pdf_test/t0382_e.pdf
The Siam United Steel (1995) Co., Ltd.	https://ssj-tisi.com/tislab/pdf_test/t0387_t.pdf
Saraburi Construction Technology Co., Ltd	https://ssj-tisi.com/tislab/pdf_test/t0395_e.pdf
Mogen (Thailand) Co., Ltd	https://ssj-tisi.com/tislab/pdf_test/t0397_t.pdf
TOTO (Thailand) Co., Ltd.	https://ssj-tisi.com/tislab/pdf_test/t0398_t.pdf
Nova Steel Co., Ltd.	https://ssj-tisi.com/tislab/pdf_test/t0407_t.pdf
Nova Steel Co., Ltd.	https://ssj-tisi.com/tislab/pdf_test/t0408_t.pdf
Siam Sanitary Ware Industry Co.,Ltd.	https://ssj-tisi.com/tislab/pdf_test/t0409_t.pdf
Zubbsteel Co., Ltd.	https://ssj-tisi.com/tislab/pdf_test/t0411_t.pdf
Pacific Pipe PCL	https://ssj-tisi.com/tislab/pdf_test/t0413_t.pdf
Pacific Pipe PCL	https://ssj-tisi.com/tislab/pdf_test/t0414_t.pdf
Dextra Manufacturing Co., Ltd.	https://ssj-tisi.com/tislab/pdf_test/t0428_t.pdf
The Siam Cement (Tung Song) Co., Ltd.	https://ssj-tisi.com/tislab/pdf_test/t0439_t.pdf
TNP test Corporation Co., Ltd.	https://ssj-tisi.com/tislab/pdf_test/t0480_t.pdf
Metal Mate Co., Ltd.	https://ssj-tisi.com/tislab/pdf_test/t0498_t.pdf
NS BlueScope (Thailand) Ltd.	https://ssj-tisi.com/tislab/pdf_test/t0499_t.pdf
Bangkok Steel Wire Co., Ltd.	https://ssj-tisi.com/tislab/pdf_test/t0503_t.pdf
N.T.S. Steel Group PCL	https://ssj-tisi.com/tislab/pdf_test/t0493_t.pdf
NS-Siam United Steel Co.,Ltd.	https://ssj-tisi.com/tislab/pdf_test/t0495_t.pdf
Qualitech PCL	https://ssj-tisi.com/tislab/pdf_test/t0502_t.pdf
TUV Rheinland Thailand Ltd.	https://ssj-tisi.com/tislab/pdf_test/t0298_e.pdf

Thailand Institute of Scientific and Technological Research, Railway Transportation System Testing Center	https://ssj-tisi.com/tislab/pdf_test/t0506_t.pdf
The Siam Construction Steel Co., Ltd.	https://ssj-tisi.com/tislab/pdf_test/t0514_t.pdf

Group 2 Electrical Transportation Vehicles and Mechanical

試験機関	科目
Electrical and Electronics Institute	https://ssj-tisi.com/tislab/pdf_test/t0063_e.pdf
Thailand Automotive Institute	https://ssj-tisi.com/tislab/testing/test94_e.html
Cal-Comp Electronics (Thailand) PCL	https://ssj-tisi.com/tislab/pdf_test/t0114_e.pdf
Thai Yang Kitpaisan Co., Ltd.	https://ssj-tisi.com/tislab/pdf_test/t0115_t.pdf
Toyota Motor Thailand Co., Ltd.	https://ssj-tisi.com/tislab/pdf_test/t0132_t.pdf
Auto Alliance (Thailand) Co., Ltd.	https://ssj-tisi.com/tislab/pdf_test/t0133_t.pdf
Tirathai PCL	https://ssj-tisi.com/tislab/pdf_test/t0140_e.pdf
Ekarat Engineering PCL	https://ssj-tisi.com/tislab/pdf_test/t0141_e.pdf
Bitwise (Thailand) Co., Ltd.	https://ssj-tisi.com/tislab/pdf_test/t0142_t.pdf
Kulthorn Kirby PCL	https://ssj-tisi.com/tislab/pdf_test/t0149_t.pdf
TUV SUD (Thailand) Ltd.	https://ssj-tisi.com/tislab/pdf_test/t0152_t.pdf
National Science and Technology Development Agency, Electrical and Electronic Products Testing Center	https://ssj-tisi.com/tislab/pdf_test/t0156_e.pdf
Interhides PCL	https://ssj-tisi.com/tislab/pdf_test/t0162_e.pdf
Bangkok Cable Co., Ltd.	https://ssj-tisi.com/tislab/pdf_test/t0164_e.pdf
TUV Rheinland Thailand Ltd.	https://ssj-tisi.com/tislab/pdf_test/t0166_e.pdf
Eurofins Product Service (Thailand) Co., Ltd.	https://ssj-tisi.com/tislab/pdf_test/t0167_t.pdf
A.P. Cable Ltd. Partnership	https://ssj-tisi.com/tislab/pdf_test/t0170_e.pdf
Charoong Thai Wire & Cable PCL	https://ssj-tisi.com/tislab/pdf_test/t0173_t.pdf
Pollution Control Department, Automotive Emission Laboratory	https://ssj-tisi.com/tislab/pdf_test/t0181_t.pdf
Honda Automobile (Thailand) Co., Ltd.	https://ssj-tisi.com/tislab/pdf_test/t0194_t.pdf
Thailand Institute of Scientific and Technological Research, Industrial Metrology and Testing Service Centre	https://ssj-tisi.com/tislab/pdf_test/t0195_t.pdf
Pro-Application Service Co., Ltd.	https://ssj-tisi.com/tislab/pdf_test/t0200_t.pdf
KCE Technology Co., Ltd.	https://ssj-tisi.com/tislab/pdf_test/t0203_e.pdf
Mitsubishi Motors (Thailand) Co., Ltd.	https://ssj-tisi.com/tislab/pdf_test/t0214_t.pdf
PTT PCL, PTT Research and Technology Institute	https://ssj-tisi.com/tislab/pdf_test/t0219_t.pdf
Pala Assets Co., Ltd.	https://ssj-tisi.com/tislab/pdf_test/t0222_t.pdf
Intertek Testing Services (Thailand) Ltd.	https://ssj-tisi.com/tislab/pdf_test/t0223_t.pdf
Intertek Testing Services (Thailand) Ltd.	https://ssj-tisi.com/tislab/pdf_test/t0224_e.pdf

Isuzu Motors (Thailand) Co., Ltd.	https://ssj-tisi.com/tislab/pdf_test/t0231_t.pdf
Metropolitan Electricity Authority, Research and Development Department, Electrical Equipment Testing Division	https://ssj-tisi.com/tislab/pdf_test/t0238_t.pdf
Metropolitan Electricity Authority, Research and Development Department, Electrical Equipment Testing Division	https://ssj-tisi.com/tislab/pdf_test/t0244_t.pdf
Department of Science Service, Physics and Engineering Program	https://ssj-tisi.com/tislab/pdf_test/t0252_t.pdf
Summit Auto Seats Industry Co., Ltd.	https://ssj-tisi.com/tislab/pdf_test/t0261_t.pdf
L&E Manufacturing Co., Ltd.	https://ssj-tisi.com/tislab/pdf_test/t0264_t.pdf
Delta Electronics (Thailand) PCL	https://ssj-tisi.com/tislab/pdf_test/t0272_e.pdf
Saint-Gobain Sekurit (Thailand) Co., Ltd.	https://ssj-tisi.com/tislab/pdf_test/t0282_t.pdf
Thai Summit Harness PCL	https://ssj-tisi.com/tislab/pdf_test/t0283_e.pdf
Panasonic Electric Works (Ayuthaya) Co., Ltd. (ECM Division Laboratory)	https://ssj-tisi.com/tislab/pdf_test/t0297_e.pdf
TUV Rheinland Thailand Ltd.	https://ssj-tisi.com/tislab/pdf_test/t0298_e.pdf
Office of the National Broadcasting and Telecommunications Commission	https://ssj-tisi.com/tislab/pdf_test/t0306_t.pdf
QTC Energy PCL	https://ssj-tisi.com/tislab/pdf_test/t0309_t.pdf
Thai Steel Cable PCL	https://ssj-tisi.com/tislab/pdf_test/t0320_t.pdf
GPV Asia (Thailand) Co., Ltd.	https://ssj-tisi.com/tislab/pdf_test/t0326_t.pdf
Thai-Yazaki Electric Wire Co., Ltd.	https://ssj-tisi.com/tislab/pdf_test/t0328_e.pdf
Lee KijchareonSeang Co., Ltd.	https://ssj-tisi.com/tislab/pdf_test/t0332_t.pdf
Experteam Co., Ltd.	https://ssj-tisi.com/tislab/pdf_test/t0336_t.pdf
Panasonic Industrial Devices (Thailand) Co., Ltd., Automotive Reliability Evaluation Center-QIC ASEAN	https://ssj-tisi.com/tislab/pdf_test/t0341_t.pdf
King Mongkut's University of Technology Thonburi, CES Solar Cells Testing Center	https://ssj-tisi.com/tislab/pdf_test/t0343_t.pdf
Asia Engineering and Service (Thailand) Co., Ltd.	https://ssj-tisi.com/tislab/pdf_test/t0347_t.pdf
IRC (ASIA) Research Ltd.	https://ssj-tisi.com/tislab/pdf_test/t0348_t.pdf
P.P.J. Engineering Co., Ltd.	https://ssj-tisi.com/tislab/pdf_test/t0349_t.pdf
Summit R&D Center Co., Ltd.	https://ssj-tisi.com/tislab/pdf_test/t0350_t.pdf
Panasonic Manufacturing Ayuthaya Co.,Ltd.	https://ssj-tisi.com/tislab/pdf_test/t0356_t.pdf
Phelps Dodge International (Thailand) Co., Ltd.	https://ssj-tisi.com/tislab/pdf_test/t0357_t.pdf

Ogawa Asia Co., Ltd.	https://ssj-tisi.com/tislab/pdf_test/t0365_t.pdf
T.S.K.A Cable Co., Ltd.	https://ssj-tisi.com/tislab/pdf_test/t0366_t.pdf
Pentair Valves & Controls (Thailand) Ltd.	https://ssj-tisi.com/tislab/pdf_test/t0377_t.pdf
Fujikura Electronics (Thailand) Co., Ltd.	https://ssj-tisi.com/tislab/pdf_test/t0386_t.pdf
Intertek Testing Services (Thailand) Ltd.	https://ssj-tisi.com/tislab/pdf_test/t0389_t.pdf
Charoenchai Transformer Co., Ltd.	https://ssj-tisi.com/tislab/pdf_test/t0410_t.pdf
ABB Ltd.	https://ssj-tisi.com/tislab/pdf_test/t0416_e.pdf
Fuji Tusco Co. Ltd.	https://ssj-tisi.com/tislab/pdf_test/t0431_t.pdf
National Science and Technology Development Agency, Electrical and Electronic Products Testing Center	https://ssj-tisi.com/tislab/pdf_test/t0432_t.pdf
Interhides PCL	https://ssj-tisi.com/tislab/pdf_test/t0435_t.pdf
Digital Forensics Center Electronic Transactions Development Agency	https://ssj-tisi.com/tislab/pdf_test/t0436_e.pdf
Japan Electrical Testing Laboratory (Thailand) Co., Ltd.	https://ssj-tisi.com/tislab/pdf_test/t0442_t.pdf
SGS (Thailand) Ltd.	https://ssj-tisi.com/tislab/pdf_test/t0452_t.pdf
Electrolux Thailand Co., Ltd.	https://ssj-tisi.com/tislab/pdf_test/t0459_t.pdf
LeKise Lighting Co., Ltd.	https://ssj-tisi.com/tislab/pdf_test/t0460_t.pdf
Unifab Equipment Co., Ltd.	https://ssj-tisi.com/tislab/pdf_test/t0461_t.pdf
Thai Summit Plastech Co., Ltd	https://ssj-tisi.com/tislab/pdf_test/t0482_t.pdf
Michelin ROH Co., Ltd.	https://ssj-tisi.com/tislab/pdf_test/t0484_t.pdf
SGS (Thailand) Ltd.	https://ssj-tisi.com/tislab/pdf_test/t0486_t.pdf
Delta Upsilon Laboratory Co., Ltd.	https://ssj-tisi.com/tislab/pdf_test/t0487_t.pdf
Daihen electric Co., Ltd.	https://ssj-tisi.com/tislab/pdf_test/t0485_e.pdf
Tirathai PCL	https://ssj-tisi.com/tislab/pdf_test/t0490_e.pdf
Thai Maxwell Electric Co., Ltd.	https://ssj-tisi.com/tislab/pdf_test/t0497_t.pdf
Testing Service Asia Co., Ltd.	https://ssj-tisi.com/tislab/pdf_test/t0501_t.pdf
King Mongkut's University of Technology Thonburi, Welding Evaluation and Learning Laboratory (WELLab)	https://ssj-tisi.com/tislab/pdf_test/t0488_t.pdf
Kulthorn Kirby PCL	https://ssj-tisi.com/tislab/pdf_test/t0149_t.pdf
King Mongkut's University of Technology Thonburi, Welding Evaluation and Learning Laboratory (WELLab)	https://ssj-tisi.com/tislab/pdf_test/t0488_t.pdf
QR Testing & Technical Center Co., Ltd.	https://ssj-tisi.com/tislab/pdf_test/t0508_t.pdf

Electicity Generating Authority of Thailand,High Voltage Testing Department, Transmission System Maintenance Division	https://ssj-tisi.com/tislab/pdf_test/t0496_t.pdf
GPV Asia (Thailand) Co., Ltd.	https://ssj-tisi.com/tislab/pdf_test/t0441_t.pdf
Central Institute of Forensic Science, Division of Forensic Science Service, Digital Forensic Section	https://ssj-tisi.com/tislab/pdf_test/t0505_t.pdf
Unico Consumer Products Co., Ltd.	https://ssj-tisi.com/tislab/pdf_test/t0517_t.pdf

Group 3 Chemical Products, Environmental, Food, Petroleum and Others

試験機関	科目
Thailand Institute of Scientific and Technological Research, Industrial Metrology and Testing Service Centre (Bangpoo)	https://ssj-tisi.com/tislab/pdf_test/t0002_e.pdf
Thai Oil PCL	https://ssj-tisi.com/tislab/pdf_test/t0004_t.pdf
Intertek Testing Services (Thailand) Ltd.	https://ssj-tisi.com/tislab/testing/test09_e.html
SGS (Thailand) Ltd.	https://ssj-tisi.com/tislab/pdf_test/t0013_t.pdf
PTT PCL, Oil Business Unit	https://ssj-tisi.com/tislab/pdf_test/t0014_t.pdf
Testing Laboratory, Chemistry Program, Department of Science Service	https://ssj-tisi.com/tislab/pdf_test/t0018_t.pdf
PTT PCL, Gas Separation Plant Rayong	https://ssj-tisi.com/tislab/pdf_test/t0021_t.pdf
Thai Polyethylene Co., Ltd.	https://ssj-tisi.com/tislab/pdf_test/t0025_t.pdf
Provincial Waterworks Authority Co., Ltd.	https://ssj-tisi.com/tislab/pdf_test/t0026_t.pdf
Esso (Thailand) PCL	https://ssj-tisi.com/tislab/pdf_test/t0030_e.pdf
Eastern Thai Consulting 1992 Co., Ltd	https://ssj-tisi.com/tislab/pdf_test/t0031_t.pdf
Thai Caprolactam PCL	https://ssj-tisi.com/tislab/pdf_test/t0043_e.pdf
Alliance Refining Co., Ltd.	https://ssj-tisi.com/tislab/pdf_test/t0053_e.pdf
Tipco Asphalt PCL	https://ssj-tisi.com/tislab/pdf_test/t0057_t.pdf
Bangkok Polyethylene PCL	https://ssj-tisi.com/tislab/pdf_test/t0058_e.pdf
Technology Promotion Association (Thailand-Japan), Calibration Services and Environmental Analysis Department	https://ssj-tisi.com/tislab/testing/test62_e.html
Electricity Generating Authority of Thailand, Chemical Laboratory Department	https://ssj-tisi.com/tislab/pdf_test/t0066_e.pdf
SCG Packaging PCL, Central research Laboratory Product & Technology Development Center	https://ssj-tisi.com/tislab/pdf_test/t0069_t.pdf
Overseas Merchandise Inspection Co., Ltd.	https://ssj-tisi.com/tislab/pdf_test/t0075_t.pdf
Thai Paper Co., Ltd.	https://ssj-tisi.com/tislab/pdf_test/t0080_t.pdf
Department of Agriculture, Rubber Research Institute, Rubber Technology Division	https://ssj-tisi.com/tislab/pdf_test/t0083_t.pdf
Analytical Laboratory Service Co., Ltd.	https://ssj-tisi.com/tislab/pdf_test/t0088_t.pdf
Thai Carbon Black PCL	https://ssj-tisi.com/tislab/pdf_test/t0091_t.pdf
SGS (Thailand) Ltd.	https://ssj-tisi.com/tislab/pdf_test/t0092_e.pdf
Vinythai PCL	https://ssj-tisi.com/tislab/pdf_test/t0101_t.pdf

Thai Nitrate Co., Ltd.	https://ssj-tisi.com/tislab/pdf_test/t0102_t.pdf
Electricity Generating Authority of Thailand, Mae Moh Mine Planning and Administration Division	https://ssj-tisi.com/tislab/pdf_test/t0104_t.pdf
H.C. Starck Co., Ltd.	https://ssj-tisi.com/tislab/pdf_test/t0106_t.pdf
S.P.S. Consulting Service Co., Ltd.	https://ssj-tisi.com/tislab/pdf_test/t0107_t.pdf
The Shell Company of Thailand Ltd.	https://ssj-tisi.com/tislab/pdf_test/t0109_t.pdf
Thailand Textile Institute, Textile Testing Center	https://ssj-tisi.com/tislab/pdf_test/t0110_t.pdf
Siam Kraft Industry Co., Ltd.	https://ssj-tisi.com/tislab/pdf_test/t0113_t.pdf
Suan Dusit Rajabhat University, Environmental Center	https://ssj-tisi.com/tislab/pdf_test/t0117_e.pdf
Metropolitant Waterworks Authority, Water Quality Control Department	https://ssj-tisi.com/tislab/pdf_test/t0118_t.pdf
Walailak University, Center for Scientific and Technological Equipments	https://ssj-tisi.com/tislab/pdf_test/t0121_t.pdf
Department of Agriculture, Office of Agricultural Research and Development Region 8, Songkhla Rubber Research Centre	https://ssj-tisi.com/tislab/testing/test122e.html
Products Development Manufacturing Co., Ltd.	https://ssj-tisi.com/tislab/pdf_test/t0123_e.pdf
Chevron (Thailand) Ltd.	https://ssj-tisi.com/tislab/pdf_test/t0124_t.pdf
Siam Mitsui PTA Co., Ltd.	https://ssj-tisi.com/tislab/pdf_test/t0127_t.pdf
United Farmer and Industry Co., Ltd.	https://ssj-tisi.com/tislab/pdf_test/t0128_t.pdf
Aditya Birla Chemicals (Thailand) Ltd.	https://ssj-tisi.com/tislab/pdf_test/t0134_t.pdf
Department of Mineral Fuels, Mineral Fuels Technical Bureau, Mineral Fuels Analysis and Research Group	https://ssj-tisi.com/tislab/pdf_test/t0138_e.pdf
PTT PCL, Oil Business Unit, Quality Analysis Department (Sriracha)	https://ssj-tisi.com/tislab/pdf_test/t0139_t.pdf
Global Utilities Services Co., Ltd. (Laemchabang)	https://ssj-tisi.com/tislab/pdf_test/t0143_t.pdf
I.A. Chemicals Co., Ltd.	https://ssj-tisi.com/tislab/pdf_test/t0145_t.pdf
Rayong Olefins Co., Ltd.	https://ssj-tisi.com/tislab/pdf_test/t0146_t.pdf
SCG Cement Co., Ltd., Metrological Center	https://ssj-tisi.com/tislab/pdf_test/t0148_e.pdf
Ministry of Finance, Thailand Tobacco Monopoly, Research and Development Department	https://ssj-tisi.com/tislab/pdf_test/t0151_e.pdf
Thai Paraxylene Co., Ltd.	https://ssj-tisi.com/tislab/pdf_test/t0155_t.pdf
CMS Technology Co., Ltd.	https://ssj-tisi.com/tislab/pdf_test/t0157_t.pdf
Global Utilities Services Co., Ltd. (Lat Krabang Industrial Estate)	https://ssj-tisi.com/tislab/pdf_test/t0159_t.pdf

Global Utilities Services Co., Ltd. (Samut Sakorn)	https://ssj-tisi.com/tislab/pdf_test/t0160_t.pdf
Pollution Control Department, Environmental Quality and Laboratory Division, Environmental Laboratory	https://ssj-tisi.com/tislab/pdf_test/t0161_t.pdf
NMB-Minebea Thai Ltd., Materials Science Laboratories Division	https://ssj-tisi.com/tislab/pdf_test/t0165_t.pdf
Bayer Thai Co., Ltd.	https://ssj-tisi.com/tislab/pdf_test/t0168_e.pdf
CMS Engineering and Management Co., Ltd.	https://ssj-tisi.com/tislab/pdf_test/t0172_e.pdf
Secot Co., Ltd.	https://ssj-tisi.com/tislab/pdf_test/t0175_t.pdf
Thai Rubber Latex Corporation (Thailand) PCL	https://ssj-tisi.com/tislab/pdf_test/t0176_t.pdf
Thai Plastic and Chemicals PCL	https://ssj-tisi.com/tislab/pdf_test/t0177_t.pdf
PTT Chemical PCL (I-1 Road Branch)	https://ssj-tisi.com/tislab/pdf_test/t0178_e.pdf
Thai Polyacetal Co., Ltd.	https://ssj-tisi.com/tislab/pdf_test/t0182_e.pdf
Thai Polycarbonate Co., Ltd.	https://ssj-tisi.com/tislab/pdf_test/t0183_t.pdf
Eastern Industrial Environment Research and Development Center	https://ssj-tisi.com/tislab/pdf_test/t0184_t.pdf
Department of Industrial Works, Northern Industrial Environment Research and Development Center	https://ssj-tisi.com/tislab/pdf_test/t0185_t.pdf
Department of Industrial Works, Industrial Environmental Research and Development Bureau, Northeastern Industrial Environmental Research and Development Center	https://ssj-tisi.com/tislab/pdf_test/t0186_t.pdf
General Motors (Thailand) Ltd.	https://ssj-tisi.com/tislab/pdf_test/t0188_e.pdf
Department of Industrial Works, Bureau of Industrial Environment Research and Development, Central Industrial Environment Research and Development Center	https://ssj-tisi.com/tislab/pdf_test/t0189_t.pdf
Tongsiang Co., Ltd.	https://ssj-tisi.com/tislab/pdf_test/t0190_t.pdf
Sanyo Semiconductor (Thailand) Co., Ltd.	https://ssj-tisi.com/tislab/pdf_test/t0192_e.pdf
Chevron Thailand Exploration and Production Co., Ltd.	https://ssj-tisi.com/tislab/pdf_test/t0193_t.pdf
Thailand Institute of Scientific and Technological Research, Industrial Metrology and Testing Service Centre	https://ssj-tisi.com/tislab/pdf_test/t0195_t.pdf
PTT Chemical PCL (I-4 Road Branch)	https://ssj-tisi.com/tislab/pdf_test/t0196_e.pdf
Department of Industrial of Industrial Works, Industrial Environment Research and Development Bureau, Western Industrial Environment Research and Development Center	https://ssj-tisi.com/tislab/pdf_test/t0197_t.pdf

Pro-Application Service Co., Ltd.	https://ssj-tisi.com/tislab/pdf_test/t0200_t.pdf
Thai Environmental Technic Ltd.	https://ssj-tisi.com/tislab/pdf_test/t0201_e.pdf
Praxair (Thailand) Co., Ltd.	https://ssj-tisi.com/tislab/testing/test202e.html
Global Utilities Services Co., Ltd. (BangPhli Industrial Estate)	https://ssj-tisi.com/tislab/pdf_test/t0204_t.pdf
Global Utilities Services Co., Ltd. (Map Ta Phut Industrial Estate)	https://ssj-tisi.com/tislab/pdf_test/t0205_t.pdf
Global Utilities Services Co., Ltd. (Northern Industrial Estate, Lamphun)	https://ssj-tisi.com/tislab/pdf_test/t0206_t.pdf
United Analysis and Engineering Consultant Co., Ltd.	https://ssj-tisi.com/tislab/pdf_test/t0207_t.pdf
UBE Nylon (Thailand) Ltd.	https://ssj-tisi.com/tislab/testing/test208e.html
Department of Industrial Works, Industrial Environment Research and Development Bureau, Southern Industrial Environment Research and Development Center	https://ssj-tisi.com/tislab/pdf_test/t0211_t.pdf
Thai Wacoal PCL	https://ssj-tisi.com/tislab/pdf_test/t0212_e.pdf
Cha-Am Peerapat Chemical Co., Ltd.	https://ssj-tisi.com/tislab/pdf_test/t0215_e.pdf
BE-Test Co., Ltd.	https://ssj-tisi.com/tislab/testing/test216e.html
Mitr Kalasin Sugar Co., Ltd.	https://ssj-tisi.com/tislab/pdf_test/t0217_e.pdf
The Bangchak Petroleum PCL	https://ssj-tisi.com/tislab/pdf_test/t0218_t.pdf
PTT PCL, PTT Research and Technology Institute	https://ssj-tisi.com/tislab/pdf_test/t0219_t.pdf
San E.68 Lab Co., Ltd.	https://ssj-tisi.com/tislab/pdf_test/t0228_t.pdf
Intertek Testing Services (Thailand) Ltd.	https://ssj-tisi.com/tislab/testing/test229e.html
Thai Packaging Industry PCL	https://ssj-tisi.com/tislab/pdf_test/t0230_e.pdf
Department of Environmental Quality Promotion, Environmental Research and Training Center, Standard and System Accreditation Sub-division	https://ssj-tisi.com/tislab/pdf_test/t0233_t.pdf
Unon Nifco Co., Ltd.	https://ssj-tisi.com/tislab/pdf_test/t0235_t.pdf
Bangkok Synthetics Co., Ltd.	https://ssj-tisi.com/tislab/pdf_test/t0236_t.pdf
Mattle Bangkok Ltd.	https://ssj-tisi.com/tislab/pdf_test/t0237_t.pdf
UBE Technical Center (Asia) Ltd.	https://ssj-tisi.com/tislab/pdf_test/t0239_e.pdf
Environment and Laboratory Co., Ltd.	https://ssj-tisi.com/tislab/pdf_test/t0240_t.pdf
Office of the cane and sugar Board, Cane and Sugar Industry Promotion Center Region 2	https://ssj-tisi.com/tislab/pdf_test/t0241_t.pdf
BST Elastomers Co., Ltd.	https://ssj-tisi.com/tislab/pdf_test/t0242_t.pdf
Alliance Refining Co., Ltd.	https://ssj-tisi.com/tislab/pdf_test/t0246_e.pdf

Air liquide (Thailand) Ltd.	https://ssj-tisi.com/tislab/pdf_test/t0248_t.pdf
Office of the Cane and Sugar Board, Cane and Sugar Industry Promotion Center Region 1	https://ssj-tisi.com/tislab/pdf_test/t0249_t.pdf
Department of Science Service, Physics and Engineering Program	https://ssj-tisi.com/tislab/pdf_test/t0252_t.pdf
Mitr Phol Sugar Corp., Ltd.	https://ssj-tisi.com/tislab/pdf_test/t0253_t.pdf
PTT Aromatics and Refining PCL	https://ssj-tisi.com/tislab/pdf_test/t0254_e.pdf
Siam PVS Chemicals Co., Ltd.	https://ssj-tisi.com/tislab/pdf_test/t0256_t.pdf
Thai Special Gas Co., Ltd.	https://ssj-tisi.com/tislab/pdf_test/t0258_t.pdf
Life & Environment Co., Ltd.	https://ssj-tisi.com/tislab/pdf_test/t0259_t.pdf
Highways Department, Materails Science Analysis Branch, Bureau of Materials analysis and Inspection	https://ssj-tisi.com/tislab/pdf_test/t0262_t.pdf
Office of the Cane and Sugar Board, Cane and Sugar Industry Promotion Center Region 3	https://ssj-tisi.com/tislab/pdf_test/t0263_t.pdf
Khon Kaen University, Faculty of Engineering, Department of Environmental Engineering	https://ssj-tisi.com/tislab/pdf_test/t0265_t.pdf
Better World Green PCL	https://ssj-tisi.com/tislab/pdf_test/t0266_t.pdf
Bureau Veritas Consumer Products Services (Thailand) Ltd.	https://ssj-tisi.com/tislab/pdf_test/t0267_e.pdf
ECO Plant Services Co., Ltd., Metrological Center	https://ssj-tisi.com/tislab/pdf_test/t0269_t.pdf
SGS (Thailand) Ltd. (Rayong Branch)	https://ssj-tisi.com/tislab/pdf_test/t0271_t.pdf
Delta Electronics (Thailand) PCL	https://ssj-tisi.com/tislab/pdf_test/t0272_e.pdf
IRPC PCL	https://ssj-tisi.com/tislab/pdf_test/t0273-t.pdf
Siam City Cement PCL	https://ssj-tisi.com/tislab/pdf_test/t0277_t.pdf
Office of the Cane and Sugar Board, Cane and Sugar Industry Promotion Center Region 4	https://ssj-tisi.com/tislab/pdf_test/t0278_t.pdf
PTT Chemical PCL	https://ssj-tisi.com/tislab/pdf_test/t0279_e.pdf
Suan Dusit University, Faculty Science and Technology, The Environmental Center	https://ssj-tisi.com/tislab/pdf_test/t0280_t.pdf
Best Choice Chemicals and Engineering Co., Ltd.	https://ssj-tisi.com/tislab/pdf_test/t0281_e.pdf
Department of Agriculture, Agricultural Regulatory Office, Seed Testing Laboratory	https://ssj-tisi.com/tislab/pdf_test/t0284_t.pdf
Chulalongkorn University, Faculty of Sports science, Testing research Center for Sports Material and Equipment	https://ssj-tisi.com/tislab/pdf_test/t0285_e.pdf

Mae Fah Luang University, Scientific and Technological Instruments Center	https://ssj-tisi.com/tislab/pdf_test/t0286_t.pdf
Star Petroleum Refining Co., Ltd.	https://ssj-tisi.com/tislab/pdf_test/t0287_t.pdf
Mitsubishi Motors (Thailand) Co., Ltd.	https://ssj-tisi.com/tislab/pdf_test/t0289_e.pdf
Regional Environment Offices 2 Lampang	https://ssj-tisi.com/tislab/pdf_test/t0292_t.pdf
STS Green Co., Ltd.	https://ssj-tisi.com/tislab/pdf_test/t0294_e.pdf
Global Environmental Technology Co., Ltd.	https://ssj-tisi.com/tislab/pdf_test/t0295_t.pdf
Thai Parkerizing Co., Ltd.	https://ssj-tisi.com/tislab/pdf_test/t0296_t.pdf
Intertek Testing Services (Thailand) Co., Ltd.	https://ssj-tisi.com/tislab/pdf_test/t0299_t.pdf
Thai Lube Base PCL	https://ssj-tisi.com/tislab/pdf_test/t0301_t.pdf
UBE Chemicals (Asia) PCL	https://ssj-tisi.com/tislab/pdf_test/t0302_t.pdf
S.S. Karnsura Co., Ltd.	https://ssj-tisi.com/tislab/pdf_test/t0303_e.pdf
Egcom Tara Co., Ltd.	https://ssj-tisi.com/tislab/pdf_test/t0304_t.pdf
Tamaka Sugar Industry Co., Ltd.	https://ssj-tisi.com/tislab/pdf_test/t0305_t.pdf
Apollo (Thailand) Co., Ltd.	https://ssj-tisi.com/tislab/pdf_test/t0310_t.pdf
Banchak Biofuel Co., Ltd.	https://ssj-tisi.com/tislab/pdf_test/t0313_t.pdf
SGS (Thailand) Ltd. (Phra Nakhon Sri Ayutthaya Branch)	https://ssj-tisi.com/tislab/pdf_test/t0315_t.pdf
Thailand Institute of Scientific and Technological Research, Environment and Resources Department	https://ssj-tisi.com/tislab/pdf_test/t0316_t.pdf
S&P Syndicate PCL	https://ssj-tisi.com/tislab/pdf_test/t0317_t.pdf
Athimart Co., Ltd.	https://ssj-tisi.com/tislab/pdf_test/t0318_t.pdf
PTT Phenol Co., Ltd.	https://ssj-tisi.com/tislab/pdf_test/t0319_t.pdf
Emex Association Co., Ltd.	https://ssj-tisi.com/tislab/pdf_test/t0322_t.pdf
Central Laboratory (Thailand) Co., Ltd.	https://ssj-tisi.com/tislab/pdf_test/t0324_t.pdf
PTT Global Chemical PCL, Branch 6	https://ssj-tisi.com/tislab/pdf_test/t0325_t.pdf
Regional Environment Offices 16 Songkhla	https://ssj-tisi.com/tislab/pdf_test/t0329_t.pdf
Singburi Sugar Co., Ltd.	https://ssj-tisi.com/tislab/pdf_test/t0330_t.pdf
National Science and Technology Development Agency, National Nanotechnology Center	https://ssj-tisi.com/tislab/pdf_test/t0334_t.pdf
Bangkok Industrial Gas Co., Ltd.	https://ssj-tisi.com/tislab/pdf_test/t0335_t.pdf
Siam Denso Manufacturing Co., Ltd.	https://ssj-tisi.com/tislab/pdf_test/t0337_t.pdf
Beer Thip Brewery (1991) Co., Ltd.	https://ssj-tisi.com/tislab/pdf_test/t0338_t.pdf
Khonburi Sugar PCL	https://ssj-tisi.com/tislab/pdf_test/t0339_t.pdf
T.N. Sugar Industry Co., Ltd.	https://ssj-tisi.com/tislab/pdf_test/t0340_t.pdf

PTT Global Chemical PCL, Branch 9	https://ssj-tisi.com/tislab/pdf_test/t0342_t.pdf
National Science and Technology Development Agency, National Nanotechnology Center	https://ssj-tisi.com/tislab/pdf_test/t0344_t.pdf
International Testing Service Co., Ltd.	https://ssj-tisi.com/tislab/pdf_test/t0345_t.pdf
IRPC PCL	https://ssj-tisi.com/tislab/pdf_test/t0346_t.pdf
Thailand Institute of Scientific and Technological Research, Biochemical and Microbiological Laboratory Industrial Metrology and Testing Service Centre	https://ssj-tisi.com/tislab/pdf_test/t0352_t.pdf
Inspectorate (Thailand) Co., Ltd.	https://ssj-tisi.com/tislab/pdf_test/t0358_t.pdf
Nakhon Ratchasima Rajabhat University, Science Center, Faculty of Science and Technology	https://ssj-tisi.com/tislab/pdf_test/t0359_t.pdf
Chemical Innovation Ltd.	https://ssj-tisi.com/tislab/pdf_test/t0360_t.pdf
Thai Special Gas Co., Ltd.	https://ssj-tisi.com/tislab/pdf_test/t0363_t.pdf
Diachrom Chemical Co., Ltd.	https://ssj-tisi.com/tislab/pdf_test/t0364_t.pdf
Mahidol University, Faculty of Environment and Resource Studies	https://ssj-tisi.com/tislab/pdf_test/t0367_t.pdf
The Excise Department, Liquor Distillery Organization	https://ssj-tisi.com/tislab/pdf_test/t0368_t.pdf
PTT Global Chemical PCL, Branch 12	https://ssj-tisi.com/tislab/pdf_test/t0371_t.pdf
PTT Global Chemical PCL, Branch 5	https://ssj-tisi.com/tislab/pdf_test/t0372_t.pdf
Vcare Environment Services Co., Ltd.	https://ssj-tisi.com/tislab/pdf_test/t0373_t.pdf
Solex Metal Industrial Co., Ltd.	https://ssj-tisi.com/tislab/pdf_test/t0376_t.pdf
Thaitech Rubber Corp., Ltd., Trang Branch	https://ssj-tisi.com/tislab/pdf_test/t0378_t.pdf
AGC Chemicals (Thailand) Co., Ltd.	https://ssj-tisi.com/tislab/pdf_test/t0379_t.pdf
AGC Chemicals (Thailand) Co., Ltd.	https://ssj-tisi.com/tislab/pdf_test/t0380_t.pdf
Chiang Mai University, Institut-Nakornping, Energy Research and Development	https://ssj-tisi.com/tislab/pdf_test/t0381_t.pdf
Eastern sugar and Cane PCL	https://ssj-tisi.com/tislab/pdf_test/t0383_t.pdf
Entech Associate Co., Ltd.	https://ssj-tisi.com/tislab/pdf_test/t0384_t.pdf
EPG Innovation Center Co., Ltd.	https://ssj-tisi.com/tislab/pdf_test/t0385_t.pdf
Fujikura Electronics (Thailand) Co., Ltd.	https://ssj-tisi.com/tislab/pdf_test/t0386_t.pdf
Thip Sugar Sukhothai Co., Ltd.	https://ssj-tisi.com/tislab/pdf_test/t0390_t.pdf
UBE Technical Center (Asia) Ltd.	https://ssj-tisi.com/tislab/pdf_test/t0391_t.pdf
Regional Environment Office 9	https://ssj-tisi.com/tislab/pdf_test/t0392_t.pdf

Phuket Rajabhat University, Chemistry Department, Science and Technology Faculty, Chemistry Laboratory Center	https://ssj-tisi.com/tislab/pdf_test/t0393_t.pdf
Intertek Testing Services (Thailand) Ltd.	https://ssj-tisi.com/tislab/pdf_test/t0396_t.pdf
EC Laboratory General Motor (Thailand) Ltd.	https://ssj-tisi.com/tislab/pdf_test/t0399_t.pdf
Thai Multi-Sugar Industry Co., Ltd.	https://ssj-tisi.com/tislab/pdf_test/t0400_t.pdf
Provincial Waterworks Authority	https://ssj-tisi.com/tislab/pdf_test/t0401_t.pdf
ALS Testing Services (Thailand) Co., Ltd.	https://ssj-tisi.com/tislab/pdf_test/t0402_t.pdf
S.P.J. Sciencetific Co., Ltd.	https://ssj-tisi.com/tislab/pdf_test/t0403_t.pdf
Mitrphol Biofuel Co., Ltd.	https://ssj-tisi.com/tislab/pdf_test/t0404_t.pdf
Max Development International Co., Ltd.	https://ssj-tisi.com/tislab/pdf_test/t0405_t.pdf
Regional Environmental Office 1	https://ssj-tisi.com/tislab/pdf_test/t0406_t.pdf
Thai Environment Technic Co., Ltd.	https://ssj-tisi.com/tislab/pdf_test/t0412_t.pdf
Star Petroleum Refining PCL	https://ssj-tisi.com/tislab/pdf_test/t0415_t.pdf
Intertek Testing Services (Thailand) Ltd.	https://ssj-tisi.com/tislab/pdf_test/t0417_t.pdf
PTT Global Chemical PCL, Branch 2	https://ssj-tisi.com/tislab/pdf_test/t0418_t.pdf
Celestica (Thailand) Co., Ltd.	https://ssj-tisi.com/tislab/pdf_test/t0419_t.pdf
PTG Energy PCL, Quality Assurance Section	https://ssj-tisi.com/tislab/pdf_test/t0420_t.pdf
Siam Cellulose Co., Ltd.	https://ssj-tisi.com/tislab/pdf_test/t0421_t.pdf
Peerapat Technology PCL	https://ssj-tisi.com/tislab/pdf_test/t0422_t.pdf
The Gem and Jewelry Institute of Thailand	https://ssj-tisi.com/tislab/pdf_test/t0423_t.pdf
Thai Wacoal Co., Ltd.	https://ssj-tisi.com/tislab/pdf_test/t0424_t.pdf
SCI Eco Servises Co., Ltd.	https://ssj-tisi.com/tislab/pdf_test/t0425_t.pdf
Excise Department, Testing Laboratory Division	https://ssj-tisi.com/tislab/pdf_test/t0427_t.pdf
PSP Specialties Co., Ltd.	https://ssj-tisi.com/tislab/pdf_test/t0433_t.pdf
Trans Thai-Malaysia (Thailand) Ltd.	https://ssj-tisi.com/tislab/pdf_test/t0434_t.pdf
Japan Electrical Testing Laboratory (Thailand) Co., Ltd.	https://ssj-tisi.com/tislab/pdf_test/t0442_t.pdf
Provincial Waterworks Authority Regional Office 7, Production and Water Quality Control Division, Water Quality Control Section 1	https://ssj-tisi.com/tislab/pdf_test/t0443_t.pdf
Provincial Waterworks Authority Regional Office 7, Production and Water Quality Control Division, Water Quality Control Section 2	https://ssj-tisi.com/tislab/pdf_test/t0444_t.pdf

Provincial Waterworks Authority Regional Office 4, Production and Water Quality Control Division, Water Quality Control Section 2	https://ssj-tisi.com/tislab/pdf_test/t0447_t.pdf
Provincial Waterworks Authority Regional Office 4, Production and Water Quality Control Division, Water Quality Control Section 1	https://ssj-tisi.com/tislab/pdf_test/t0448_t.pdf
Provincial Waterworks Authority Regional Office 10, Production and Water Quality Control Division, Water Quality Control Section 3	https://ssj-tisi.com/tislab/pdf_test/t0451_t.pdf
Provincial Waterworks Authority Regional Office 7, Production and Water Quality Control Division, Water Quality Control Section 3	https://ssj-tisi.com/tislab/pdf_test/t0453_t.pdf
Provincial Waterworks Authority Regional Office 8, Production and Water Quality Control Division, Water Quality Control Section 2	https://ssj-tisi.com/tislab/pdf_test/t0454_t.pdf
Qfac Co., Ltd.	https://ssj-tisi.com/tislab/pdf_test/t0455_t.pdf
Provincial Waterworks Authority Regional Office 6, Production and Water Quality Control Division, Water Quality Control Section 2	https://ssj-tisi.com/tislab/pdf_test/t0456_t.pdf
Provincial Waterworks Authority Regional Office 9, Production and Water Quality Control Division, Water Quality Control Section 2	https://ssj-tisi.com/tislab/pdf_test/t0457_t.pdf
Provincial Waterworks Authority Regional Office 9, Production and Water Quality Control Division, Water Quality Control Section 3	https://ssj-tisi.com/tislab/pdf_test/t0458_t.pdf
Provincial Waterworks Authority Regional Office 3, Production and Water Quality Control Division, Water Quality Control Section 3	https://ssj-tisi.com/tislab/pdf_test/t0464_t.pdf
Provincial Waterworks Authority Regional Office 8, Production and Water Quality Control Division, Water Quality Control Section 3	https://ssj-tisi.com/tislab/pdf_test/t0465_t.pdf
Provincial Waterworks Authority Regional Office 3, Production and Water Quality Control Division, Water Quality Control Section 3	https://ssj-tisi.com/tislab/testing/test466e.html
Provincial Waterworks Authority Regional Office 10, Production and Water Quality Control Division, Water Quality Control Section 2	https://ssj-tisi.com/tislab/pdf_test/t0469_t.pdf

Provincial Waterworks Authority Regional Office 2, Production and Water Quality Control Division, Water Quality Control Section 1	https://ssj-tisi.com/tislab/pdf_test/t0472_t.pdf
Provincial Waterworks Authority Regional Office 2, Production and Water Quality Control Division, Water Quality Control Section 2	https://ssj-tisi.com/tislab/pdf_test/t0473_t.pdf
Provincial Waterworks Authority Regional Office 1, Production and Water Quality Control Division, Water Quality Control Section 1	https://ssj-tisi.com/tislab/pdf_test/t0475_t.pdf
TOA Paint (Thailand) Co., Ltd.	https://ssj-tisi.com/tislab/pdf_test/t0476_t.pdf
Rubber Authority of Thailand, Central Region Rubber Technology Research and Development Division, Rubber and Rubber Products Testing Laboratory Center	https://ssj-tisi.com/tislab/pdf_test/t0479_t.pdf
SFC Excellence Co., Ltd.	https://ssj-tisi.com/tislab/pdf_test/t0481_t.pdf
TongSiang Co., Ltd.	https://ssj-tisi.com/tislab/pdf_test/t0483_t.pdf
Provincial Waterworks Authority Regional Office 5, Production and Water Quality Control Division, Water Quality Control Section 1	https://ssj-tisi.com/tislab/pdf_test/t0471_t.pdf
Provincial Waterworks Authority Regional Office 6, Production and Water Quality Control Division, Water Quality Control Section 3	https://ssj-tisi.com/tislab/pdf_test/t0474_t.pdf
Provincial Waterworks Authority Regional Office 9, Production and Water Quality Control Division, Water Quality Control Section 1	https://ssj-tisi.com/tislab/pdf_test/t0467_t.pdf
Provincial Waterworks Authority Regional Office 6, Production and Water Quality Control Division, Water Quality Control Section 1	https://ssj-tisi.com/tislab/pdf_test/t0462_t.pdf
Provincial Waterworks Authority Regional Office 10, Production and Water Quality Control Division, Water Quality Control Section 1	https://ssj-tisi.com/tislab/pdf_test/t0468_t.pdf
Provincial Waterworks Authority Regional Office 3, Production and Water Quality Control Division, Water Quality Control Section 1	https://ssj-tisi.com/tislab/pdf_test/t0449_t.pdf
Provincial Waterworks Authority Regional Office 3, Production and Water Quality Control Division, Water Quality Control Section 2	https://ssj-tisi.com/tislab/pdf_test/t0450_t.pdf

Provincial Waterworks Authority Regional Office 5, Production and Water Quality Control Division, Water Quality Control Section 2	https://ssj-tisi.com/tislab/pdf_test/t0492_t.pdf
Provincial Waterworks Authority Regional Office 5, Production and Water Quality Control Division, Water Quality Control Section 3	https://ssj-tisi.com/tislab/pdf_test/t0491_t.pdf
Provincial Waterworks Authority Regional Office 1, Production and Water Quality Control Division, Water Quality Control Section 2	https://ssj-tisi.com/tislab/pdf_test/t0463_t.pdf
Provincial Waterworks Authority Regional Office 4, Production and Water Quality Control Division, Water Quality Control Section 3	https://ssj-tisi.com/tislab/pdf_test/t0494_t.pdf
Jaspal and Sons Co., Ltd.	https://ssj-tisi.com/tislab/pdf_test/t0506_t.pdf
TUV Rheinland Thailand Ltd.	https://ssj-tisi.com/tislab/pdf_test/t0298_e.pdf
Trackaster (Thailand) Co., Ltd.	https://ssj-tisi.com/tislab/pdf_test/t0504_t.pdf
Sapthip Co., Ltd.	https://ssj-tisi.com/tislab/pdf_test/t0477_t.pdf
STS Green Ltd.	https://ssj-tisi.com/tislab/testing/test437e.html
Sri Trang Agro-Industry PCL (Huai Nang Branch)	https://ssj-tisi.com/tislab/pdf_test/t0510_t.pdf
Rubberland Products Co., Ltd. (Mukdahan Branch)	https://ssj-tisi.com/tislab/pdf_test/t0511_t.pdf
Tipco Asphalt PCL (Phrapradaeng Plant)	https://ssj-tisi.com/tislab/pdf_test/t0515_t.pdf

□ 登録試験機関（ISO/IEC 17025）の検索画面 2

<https://www.tisi.go.th/website/accreditation/labgroup/en>



List of Accredited Laboratories According to ISO/IEC 17025
To see the scope of any accredited laboratory, please click at its accreditation number

CALIBRATION LABORATORIES

Scope of any accredited laboratory by group

Scope of any accredited laboratory by group :

Select By Group

ตกลง

Accreditation Status: **Active**

Show 10 entries

Search:

↓↑	Laboratory Names ::ที่มีสถานะ รับรองใบอนุญาต (Active)	↓↑	Accreditation Number	↓↑
No data available in table				

Showing 0 to 0 of 0 entries

PreviousNext

Calibration: Group 1 Electrical, Frequency, Photometry, Temperature and relevant fields

試験機関	科目
Thai Airways International PCL	https://www.ssj-tisi.com/tislab/pdf_clb/c0003_t.pdf
N.M. Technical Center Co., Ltd.	https://www.ssj-tisi.com/tislab/pdf_clb/c0006_t.pdf
Technology Promotion Association (Thailand-Japan), Calibration Services and Environmental Analysis Department	https://www.ssj-tisi.com/tislab/pdf_clb/c0008_t.pdf
PTT PCL, Gas Business Group, Equipment Maintenance Division	https://www.ssj-tisi.com/tislab/pdf_clb/c0010_t.pdf
Thailand Institute of Scientific and Technological Research, Industrial Metrology and Testing Service Centre (Bangpoo)	https://www.ssj-tisi.com/tislab/pdf_clb/c0015_t.pdf
Premier System Engineering Co., Ltd.	https://www.ssj-tisi.com/tislab/pdf_clb/c0024_t.pdf
Electricity Generating Authority of Thailand, Control and Protection System Division	https://www.ssj-tisi.com/tislab/pdf_clb/c0025_t.pdf
Calibratech Co., Ltd.	https://www.ssj-tisi.com/tislab/pdf_clb/c0030_t.pdf
PTT PCL, Oil Business Unit, Quality Analysis Department	https://www.ssj-tisi.com/tislab/pdf_clb/c0031_t.pdf
Marske Machine (Thailand) Co., Ltd.	https://www.ssj-tisi.com/tislab/pdf_clb/c0035_t.pdf
Thailand Institute of Scientific and Technological Research, Industrial Metrology and Testing Service Centre, Electrical and Electronic Standards Laboratory	https://www.ssj-tisi.com/tislab/pdf_clb/c0037_t.pdf
Ekarat Engineering PCL	https://www.ssj-tisi.com/tislab/pdf_clb/c0043_t.pdf
Quality Calibration Co., Ltd.	https://www.ssj-tisi.com/tislab/pdf_clb/c0049_t.pdf
Pioneer Manufacturing (Thailand) Co., Ltd.	https://www.ssj-tisi.com/tislab/pdf_clb/c0050_t.pdf
Miracle International Technology Co., Ltd.	https://www.ssj-tisi.com/tislab/pdf_clb/c0052_t.pdf
Unithai Group Co., Ltd.	https://www.ssj-tisi.com/tislab/pdf_clb/c0058_t.pdf
Calibration Laboratory Co., Ltd.	https://www.ssj-tisi.com/tislab/pdf_clb/c0059_t.pdf
Thailand Institute of Scientific and Technological Research, Industrial Metrology and Testing Service Centre, Mechanical Engineering Standards Laboratory	https://www.ssj-tisi.com/tislab/pdf_clb/c0060_t.pdf
National Food Institute	https://www.ssj-tisi.com/tislab/pdf_clb/c0061_t.pdf
Tira Thai PCL	https://www.ssj-tisi.com/tislab/pdf_clb/c0068_t.pdf
TOT PCL	https://www.ssj-tisi.com/tislab/pdf_clb/c0070_t.pdf

Poonsub Can Co., Ltd.	https://www.ssj-tisi.com/tislab/pdf_clb/c0073_t.pdf
Yokogawa (Thailand) Co., Ltd.	https://www.ssj-tisi.com/tislab/pdf_clb/c0075_t.pdf
Lohakij Rung Chareon Sub Co., Ltd.	https://www.ssj-tisi.com/tislab/pdf_clb/c0077_t.pdf
Beerthip Brewery (1991) Co., Ltd.	https://www.ssj-tisi.com/tislab/pdf_clb/c0080_t.pdf
Isocal Technology Co., Ltd.	https://www.ssj-tisi.com/tislab/pdf_clb/c0085_t.pdf
SPC Calibration Center Co., Ltd.	https://www.ssj-tisi.com/tislab/pdf_clb/c0087_t.pdf
Electricity Generating Authority of Thailand, Northeastern Region Operation Division	https://www.ssj-tisi.com/tislab/pdf_clb/c0092_t.pdf
Daikin Industries (Thailand) Co., Ltd.	https://www.ssj-tisi.com/tislab/pdf_clb/c0093_t.pdf
SGS (Thailand) Ltd.	https://www.ssj-tisi.com/tislab/pdf_clb/c0100_t.pdf
Thermology Co., Ltd.	https://www.ssj-tisi.com/tislab/pdf_clb/c0109_t.pdf
The Government Pharmaceutical Organization, Calibration and Testing Division	https://www.ssj-tisi.com/tislab/pdf_clb/c0112_t.pdf
PTS Calibration & Validation Co., Ltd.	https://www.ssj-tisi.com/tislab/pdf_clb/c0115_t.pdf
Thai-Korea Calibration Center Co., Ltd.	https://www.ssj-tisi.com/tislab/pdf_clb/c0116_t.pdf
Electrical and Electronics Institute	https://www.ssj-tisi.com/tislab/pdf_clb/c0119_t.pdf
Metropolitan Electricity Authority, Research and Development Department, Electrical Equipment Testing Division	https://www.ssj-tisi.com/tislab/pdf_clb/c0120_t.pdf
Prince of Songkla University, Faculty of Agro-Industry, Agro-Industry Development Center for Export	https://www.ssj-tisi.com/tislab/pdf_clb/c0121_t.pdf
Precision Standard Laboratory Co., Ltd.	https://www.ssj-tisi.com/tislab/pdf_clb/c0123_t.pdf
Central Laboratory (Thailand) Co., Ltd.	https://www.ssj-tisi.com/tislab/pdf_clb/c0125_t.pdf
International Testing Service Co., Ltd.	https://www.ssj-tisi.com/tislab/pdf_clb/c0129_t.pdf
Becthai Bangkok Equipment & Chemical Co., Ltd.	https://www.ssj-tisi.com/tislab/pdf_clb/c0131_t.pdf
Inter Temp Service and Supply Co., Ltd.	https://www.ssj-tisi.com/tislab/pdf_clb/c0134_t.pdf
A.P.Precision Center Co., Ltd.	https://www.ssj-tisi.com/tislab/pdf_clb/c0137_t.pdf
Mahidol University, Siriraj Hospital, Division of Biomedical Instrument	https://www.ssj-tisi.com/tislab/pdf_clb/c0143_t.pdf
National Institute of Metrology (Thailand)	https://www.ssj-tisi.com/tislab/pdf_clb/c0144_t.pdf
Aeronautical Radio of Thailand Ltd.	https://www.ssj-tisi.com/tislab/pdf_clb/c0145_t.pdf
Thai Aviation Industries Co., Ltd.	https://www.ssj-tisi.com/tislab/pdf_clb/c0146_t.pdf
WK Electric Co., Ltd.	https://www.ssj-tisi.com/tislab/pdf_clb/c0148_t.pdf

Asia Medical and Agricultural Laboratory and Research Center Co., Ltd.	https://www.ssj-tisi.com/tislab/pdf_clb/c0152_t.pdf
Q.R. Service and Calibration Co., Ltd.	https://www.ssj-tisi.com/tislab/pdf_clb/c0153_t.pdf
Thaiheart Calibration Co., Ltd.	https://www.ssj-tisi.com/tislab/pdf_clb/c0156_t.pdf
Entech Associate Co., Ltd.	https://www.ssj-tisi.com/tislab/pdf_clb/c0157_t.pdf
Doctor Calibration Co., Ltd.	https://www.ssj-tisi.com/tislab/pdf_clb/c0158_t.pdf
Banpan Research Laboratory Co., Ltd.	https://www.ssj-tisi.com/tislab/pdf_clb/c0166_t.pdf
Metrohm Siam Co., Ltd.	https://www.ssj-tisi.com/tislab/pdf_clb/c0168_t.pdf
Metrology Lab Co., Ltd.	https://www.ssj-tisi.com/tislab/pdf_clb/c0171_t.pdf
King Mongkut's University of Technology Thonburi, Center on Industrial Instrument Calibration	https://www.ssj-tisi.com/tislab/pdf_clb/c0179_t.pdf
Advantage Center Co., Ltd.	https://www.ssj-tisi.com/tislab/pdf_clb/c0181_t.pdf
Master Calibration Co., Ltd.	https://www.ssj-tisi.com/tislab/pdf_clb/c0183_t.pdf
International Laboratories Co., Ltd.	https://www.ssj-tisi.com/tislab/pdf_clb/c0184_t.pdf
Kohseisha Co., Ltd.	https://www.ssj-tisi.com/tislab/pdf_clb/c0187_t.pdf
Technology Instruments Co., Ltd.	https://www.ssj-tisi.com/tislab/pdf_clb/c0188_t.pdf
Thai Calibration Services Co., Ltd.	https://www.ssj-tisi.com/tislab/pdf_clb/c0189_t.pdf
Progress Calibration Center Co., Ltd.	https://www.ssj-tisi.com/tislab/pdf_clb/c0191_t.pdf
West Coast Engineering Co., Ltd.	https://www.ssj-tisi.com/tislab/pdf_clb/c0192_t.pdf
Sithiporn Associates Co., Ltd.	https://www.ssj-tisi.com/tislab/pdf_clb/c0199_t.pdf
IRC Technologies Ltd.	https://www.ssj-tisi.com/tislab/pdf_clb/c0203_t.pdf
IRPC PCL, IRPC Metrology Center	https://www.ssj-tisi.com/tislab/pdf_clb/c0204_t.pdf
Trinergy Instrument Co., Ltd.	https://www.ssj-tisi.com/tislab/pdf_clb/c0206_t.pdf
Rajamangala University of Technology Isan, Faculty of Engineering and Architecture, Center of Industrial Instruments Calibration	https://www.ssj-tisi.com/tislab/pdf_clb/c0207_t.pdf
Measuretronix Co., Ltd.	https://www.ssj-tisi.com/tislab/pdf_clb/c0210_t.pdf
Scientific Calibration Service Co., Ltd.	https://www.ssj-tisi.com/tislab/pdf_clb/c0211_t.pdf
DKSH (Thailand) Ltd.	https://www.ssj-tisi.com/tislab/pdf_clb/c0224_t.pdf
Azbil (Thailand) Co., Ltd.	https://www.ssj-tisi.com/tislab/pdf_clb/c0225_t.pdf
Bangkok High LAB Co., Ltd.	https://www.ssj-tisi.com/tislab/pdf_clb/c0229_t.pdf
Celestica (Thailand) Ltd.	https://www.ssj-tisi.com/tislab/pdf_clb/c0231_t.pdf
SIIX EMS (Thailand) Co., Ltd.	https://www.ssj-tisi.com/tislab/pdf_clb/c0232_t.pdf
P.S. Calibration Co., Ltd.	https://www.ssj-tisi.com/tislab/pdf_clb/c0235_t.pdf

Thai Bitumen Co., Ltd. (Nakhon Ratchasima Plant)	https://www.ssj-tisi.com/tislab/pdf_clb/c0236_t.pdf
Electricity Generating Authority of Thailand, Mae mog mine production division, Instruments Calibration section	https://www.ssj-tisi.com/tislab/pdf_clb/c0239_t.pdf
Thai Beverage PCL	https://www.ssj-tisi.com/tislab/pdf_clb/c0240_t.pdf
National Healthcare Systems Co., Ltd.	https://www.ssj-tisi.com/tislab/pdf_clb/c0241_t.pdf
Ampol Food Processing Ltd.	https://www.ssj-tisi.com/tislab/pdf_clb/c0243_t.pdf
SCI Eco Services Co.,Ltd., Metrology Center	https://www.ssj-tisi.com/tislab/pdf_clb/c0244_t.pdf
Siamintercorp (Thailand) Co., Ltd.	https://www.ssj-tisi.com/tislab/pdf_clb/c0245_t.pdf
PLIC Corp., Ltd.	https://www.ssj-tisi.com/tislab/pdf_clb/c0246_t.pdf
SRS Calibration Center Co., Ltd.	https://www.ssj-tisi.com/tislab/pdf_clb/c0248_t.pdf
Department of Health Service Support, Medical Engineering Division	https://www.ssj-tisi.com/tislab/pdf_clb/c0249_t.pdf
Metrology Co., Ltd.	https://www.ssj-tisi.com/tislab/pdf_clb/c0250_t.pdf
Rockertek (Thailand) Co.,Ltd	https://www.ssj-tisi.com/tislab/pdf_clb/c0252_t.pdf
Advance Power-Tech Center Co., Ltd.	https://www.ssj-tisi.com/tislab/pdf_clb/c0254_t.pdf
Biozen Co.,Ltd.	https://www.ssj-tisi.com/tislab/pdf_clb/c0255_t.pdf
G.I.Industry Co.,Ltd.	https://www.ssj-tisi.com/tislab/pdf_clb/c0256_t.pdf
Crystal Calibration Sales & Service Co., Ltd.	https://www.ssj-tisi.com/tislab/pdf_clb/c0260_t.pdf
S K Sales and Service Co., Ltd.	https://www.ssj-tisi.com/tislab/pdf_clb/c0261_t.pdf
Bio Lab Center Co., Ltd.	https://www.ssj-tisi.com/tislab/pdf_clb/c0263_t.pdf
KCG Corporation Co., Ltd.	https://www.ssj-tisi.com/tislab/pdf_clb/c0265_t.pdf
CG Engineering Ltd. Partnership	https://www.ssj-tisi.com/tislab/pdf_clb/c0267_t.pdf
Success Gateway Co., Ltd.	https://www.ssj-tisi.com/tislab/pdf_clb/c0268_t.pdf
Naval Electronics Department, Standard calibration center	https://www.ssj-tisi.com/tislab/pdf_clb/c0270_t.pdf
Interhides PCL	https://www.ssj-tisi.com/tislab/pdf_clb/c0271_t.pdf
Cal-Comp Electronics (Thailand) PCL	https://www.ssj-tisi.com/tislab/pdf_clb/c0272_t.pdf
Siam General Instrument Co., Ltd.	https://www.ssj-tisi.com/tislab/pdf_clb/c0273_t.pdf
Thai Steel Cable PCL	https://www.ssj-tisi.com/tislab/pdf_clb/c0275_t.pdf
P.C.S. Calibration Lab Co., Ltd.	https://www.ssj-tisi.com/tislab/pdf_clb/c0276_t.pdf
Royal Irrigation Department, Office of Research and Development	https://www.ssj-tisi.com/tislab/pdf_clb/c0277_t.pdf

Thailand Institute of Nuclear Technology, Nuclear Technology Service Center	https://www.ssj-tisi.com/tislab/pdf_clb/c0280_t.pdf
Automation Service Co., Ltd.	https://www.ssj-tisi.com/tislab/pdf_clb/c0283_t.pdf
PTTEP Siam Ltd.	https://www.ssj-tisi.com/tislab/pdf_clb/c0284_t.pdf
Professional Calibration & Services Co., Ltd.	https://www.ssj-tisi.com/tislab/pdf_clb/c0285_t.pdf
Megafil.Co.,Ltd.	https://www.ssj-tisi.com/tislab/pdf_clb/c0287_t.pdf
NA Caltechnologies Co.,Ltd.	https://www.ssj-tisi.com/tislab/pdf_clb/c0289_t.pdf
Quality Reborn Co.,Ltd.	https://www.ssj-tisi.com/tislab/pdf_clb/c0292_t.pdf
Southern Calibration Service Co., Ltd.	https://www.ssj-tisi.com/tislab/pdf_clb/c0294_t.pdf
Asset Management Systems (Thailand) Co., Ltd.	https://www.ssj-tisi.com/tislab/pdf_clb/c0297_t.pdf

Calibration: Group 2 Mass, Dimension, Sound, Mechanical, Chemical and relevant fields

試験機関	科目
Thai Airways International PCL	https://www.ssj-tisi.com/tislab/pdf_clb/c0003_t.pdf
Technology Promotion Association (Thailand-Japan), Calibration Services and Environmental Analysis Department	https://www.ssj-tisi.com/tislab/pdf_clb/c0008_t.pdf
PTT PCL, Gas Business Group, Equipment Maintenance Division	https://www.ssj-tisi.com/tislab/pdf_clb/c0010_t.pdf
Premier System Engineering Co., Ltd.	https://www.ssj-tisi.com/tislab/pdf_clb/c0024_t.pdf
Calibratech Co., Ltd.	https://www.ssj-tisi.com/tislab/pdf_clb/c0030_t.pdf
Marske Machine (Thailand) Co., Ltd.	https://www.ssj-tisi.com/tislab/pdf_clb/c0035_t.pdf
Thailand Institute of Scientific and Technological Research, Industrial Metrology and Testing Service Centre, Electrical and Electronic Standards Laboratory	https://www.ssj-tisi.com/tislab/pdf_clb/c0037_t.pdf
HI-TECH Calibration Center Co., Ltd.	https://www.ssj-tisi.com/tislab/pdf_clb/c0042_t.pdf
Ekarat Engineering PCL	https://www.ssj-tisi.com/tislab/pdf_clb/c0043_t.pdf
Quality Calibration Co., Ltd.	https://www.ssj-tisi.com/tislab/pdf_clb/c0049_t.pdf
Pioneer Manufacturing (Thailand) Co., Ltd.	https://www.ssj-tisi.com/tislab/pdf_clb/c0050_t.pdf
Miracle International Technology Co., Ltd.	https://www.ssj-tisi.com/tislab/pdf_clb/c0052_t.pdf
Unithai Group Co., Ltd.	https://www.ssj-tisi.com/tislab/pdf_clb/c0058_t.pdf
Calibration Laboratory Co., Ltd.	https://www.ssj-tisi.com/tislab/pdf_clb/c0059_t.pdf
Thailand Institute of Scientific and Technological Research, Industrial Metrology and Testing Service Centre, Mechanical Engineering Standards Laboratory	https://www.ssj-tisi.com/tislab/pdf_clb/c0060_t.pdf
National Food Institute	https://www.ssj-tisi.com/tislab/pdf_clb/c0061_t.pdf
Mettler-Toledo (Thailand) Co., Ltd.	https://www.ssj-tisi.com/tislab/pdf_clb/c0062_t.pdf
Poonsub Can Co., Ltd.	https://www.ssj-tisi.com/tislab/pdf_clb/c0073_t.pdf
Yokogawa (Thailand) Co., Ltd.	https://www.ssj-tisi.com/tislab/pdf_clb/c0075_t.pdf
Lohakij Rung Chareon Sub Co., Ltd.	https://www.ssj-tisi.com/tislab/pdf_clb/c0077_t.pdf
Beerthip Brewery (1991) Co., Ltd.	https://www.ssj-tisi.com/tislab/pdf_clb/c0080_t.pdf
Siam Scales & Engineering Co., Ltd.	https://www.ssj-tisi.com/tislab/pdf_clb/c0083_t.pdf
Isocal Technology Co., Ltd.	https://www.ssj-tisi.com/tislab/pdf_clb/c0085_t.pdf
SPC Calibration Center Co., Ltd.	https://www.ssj-tisi.com/tislab/pdf_clb/c0087_t.pdf
Daikin Industries (Thailand) Co., Ltd.	https://www.ssj-tisi.com/tislab/pdf_clb/c0093_t.pdf
SGS (Thailand) Ltd.	https://www.ssj-tisi.com/tislab/pdf_clb/c0100_t.pdf

Department of Internal Trade, Northern Weights and Measures Center (Chiang Mai)	https://www.ssj-tisi.com/tislab/pdf_clb/c0104_t.pdf
Thermology Co., Ltd.	https://www.ssj-tisi.com/tislab/pdf_clb/c0109_t.pdf
PTS Calibration & Validation Co., Ltd.	https://www.ssj-tisi.com/tislab/pdf_clb/c0115_t.pdf
Thai-Korea Calibration Center Co., Ltd.	https://www.ssj-tisi.com/tislab/pdf_clb/c0116_t.pdf
Electrical and Electronics Institute	https://www.ssj-tisi.com/tislab/pdf_clb/c0119_t.pdf
Central Laboratory (Thailand) Co., Ltd.	https://www.ssj-tisi.com/tislab/pdf_clb/c0125_t.pdf
Flowlab & Service Co., Ltd.	https://www.ssj-tisi.com/tislab/pdf_clb/c0126_t.pdf
Regional Medical Sciences Center, Chiang Mai	https://www.ssj-tisi.com/tislab/pdf_clb/c0127_t.pdf
Prince of Songkla University, Scientific Equipment Center	https://www.ssj-tisi.com/tislab/pdf_clb/c0128_t.pdf
Becthai Bangkok Equipment & Chemical Co., Ltd.	https://www.ssj-tisi.com/tislab/pdf_clb/c0131_t.pdf
Emporium Service Co., Ltd.	https://www.ssj-tisi.com/tislab/pdf_clb/c0135_t.pdf
Forth Calibration & Service Co., Ltd.	https://www.ssj-tisi.com/tislab/pdf_clb/c0136_t.pdf
Department of Medical Sciences, Division of Radiator and Medical Devices, Secondary Standard Dosimetry Laboratory	https://www.ssj-tisi.com/tislab/pdf_clb/c0141_t.pdf
Department of Science Service, Physics and Engineering Program	https://www.ssj-tisi.com/tislab/pdf_clb/c0142_t.pdf
National Institute of Metrology (Thailand)	https://www.ssj-tisi.com/tislab/pdf_clb/c0144_t.pdf
Thai Aviation Industries Co., Ltd.	https://www.ssj-tisi.com/tislab/pdf_clb/c0146_t.pdf
Science Magic Grow Co., Ltd.	https://www.ssj-tisi.com/tislab/pdf_clb/c0147_t.pdf
WK Electric Co., Ltd.	https://www.ssj-tisi.com/tislab/pdf_clb/c0148_t.pdf
National Institute of Metrology (Thailand)	https://www.ssj-tisi.com/tislab/pdf_clb/c0150_t.pdf
Asia Medical and Agricultural Laboratory and Research Center	https://www.ssj-tisi.com/tislab/pdf_clb/c0152_t.pdf
Q.R. Service and Calibration Co., Ltd.	https://www.ssj-tisi.com/tislab/pdf_clb/c0153_t.pdf
Dimension Calibration Center Co., Ltd.	https://www.ssj-tisi.com/tislab/pdf_clb/c0155_t.pdf
Thaiheart Calibration Co., Ltd.	https://www.ssj-tisi.com/tislab/pdf_clb/c0156_t.pdf
Entech Associate Co., Ltd.	https://www.ssj-tisi.com/tislab/pdf_clb/c0157_t.pdf
Doctor Calibration Co., Ltd.	https://www.ssj-tisi.com/tislab/pdf_clb/c0158_t.pdf
Office of Atoms for Peace, Secondary Standard Dosimetry Laboratory	https://www.ssj-tisi.com/tislab/pdf_clb/c0161_t.pdf
Science Tech Co., Ltd.	https://www.ssj-tisi.com/tislab/pdf_clb/c0162_t.pdf

Department of Medical Science, Bureau of Radiation and Medical Devices	https://www.ssj-tisi.com/tislab/pdf_clb/c0163_t.pdf
PVN Engineering Co., Ltd.	https://www.ssj-tisi.com/tislab/pdf_clb/c0165_t.pdf
Banpan Research Laboratory Co., Ltd.	https://www.ssj-tisi.com/tislab/pdf_clb/c0166_t.pdf
Department of Medical Science, Regional Medical Sciences Center 12/1 Trang	https://www.ssj-tisi.com/tislab/pdf_clb/c0167_t.pdf
Metrohm Siam Co., Ltd.	https://www.ssj-tisi.com/tislab/pdf_clb/c0168_t.pdf
Metrology Lab Co., Ltd.	https://www.ssj-tisi.com/tislab/pdf_clb/c0171_t.pdf
C.C.S. Advance Tech Co.,Ltd.	https://www.ssj-tisi.com/tislab/pdf_clb/c0172_t.pdf
Experteam Co., Ltd.	https://www.ssj-tisi.com/tislab/pdf_clb/c0173_t.pdf
Suan Dusit University, The Environmental Center	https://www.ssj-tisi.com/tislab/pdf_clb/c0174_t.pdf
Burapha Metrology System Co., Ltd.	https://www.ssj-tisi.com/tislab/pdf_clb/c0176_t.pdf
Intro TSC Co., Ltd.	https://www.ssj-tisi.com/tislab/pdf_clb/c0177_e.pdf
King Mongkut's University of Technology Thonburi, Center on Industrial Instrument Calibration	https://www.ssj-tisi.com/tislab/pdf_clb/c0179_t.pdf
Mae Fah Luang University, Scientific and Technological Instruments Center	https://www.ssj-tisi.com/tislab/pdf_clb/c0180_t.pdf
Advantage Center Co., Ltd.	https://www.ssj-tisi.com/tislab/pdf_clb/c0181_t.pdf
Master Calibration Co., Ltd.	https://www.ssj-tisi.com/tislab/pdf_clb/c0183_t.pdf
International Laboratories Co., Ltd.	https://www.ssj-tisi.com/tislab/pdf_clb/c0184_t.pdf
Technology Instruments Co., Ltd.	https://www.ssj-tisi.com/tislab/pdf_clb/c0188_t.pdf
Thai Calibration Services Co., Ltd.	https://www.ssj-tisi.com/tislab/pdf_clb/c0189_t.pdf
West Coast Engineering Co., Ltd.	https://www.ssj-tisi.com/tislab/pdf_clb/c0192_t.pdf
Skip Calibration Engineering Co., Ltd.	https://www.ssj-tisi.com/tislab/pdf_clb/c0195_t.pdf
Bureau of Quality Control of Livestock Products	https://www.ssj-tisi.com/tislab/pdf_clb/c0196_t.pdf
Harikul Science Co., Ltd.	https://www.ssj-tisi.com/tislab/pdf_clb/c0197_t.pdf
Sithiporn Associates Co., Ltd.	https://www.ssj-tisi.com/tislab/pdf_clb/c0199_t.pdf
MMT Engineering Co., Ltd.	https://www.ssj-tisi.com/tislab/pdf_clb/c0202_t.pdf
IRPC PCL, IRPC Metrology Center	https://www.ssj-tisi.com/tislab/pdf_clb/c0204_t.pdf
Rajamangala University of Technology Isan, IRPC Metrology Center	https://www.ssj-tisi.com/tislab/pdf_clb/c0207_t.pdf
Keep Moving Forward Co., Ltd.	https://www.ssj-tisi.com/tislab/pdf_clb/c0208_t.pdf
Bara Scientific Co., Ltd.	https://www.ssj-tisi.com/tislab/pdf_clb/c0209_t.pdf
Scientific Calibration Service Co., Ltd.	https://www.ssj-tisi.com/tislab/pdf_clb/c0211_t.pdf

SVS NGV Services Co., Ltd.	https://www.ssj-tisi.com/tislab/pdf_clb/c0216_t.pdf
Inctech Metrological Center Co., Ltd.	https://www.ssj-tisi.com/tislab/pdf_clb/c0217_t.pdf
Sartorius (Thailand) Co., Ltd.	https://www.ssj-tisi.com/tislab/pdf_clb/c0219_t.pdf
Summit Auto Seat Industry Co., Ltd.	https://www.ssj-tisi.com/tislab/pdf_clb/c0222_t.pdf
DKSH (Thailand) Ltd.	https://www.ssj-tisi.com/tislab/pdf_clb/c0224_t.pdf
Azbil (Thailand) Co., Ltd.	https://www.ssj-tisi.com/tislab/pdf_clb/c0225_t.pdf
Kulthorn Kirby PCL	https://www.ssj-tisi.com/tislab/pdf_clb/c0226_t.pdf
Hollywood International Ltd.	https://www.ssj-tisi.com/tislab/pdf_clb/c0227_t.pdf
Microtech Calibration Laboratory Co., Ltd.	https://www.ssj-tisi.com/tislab/pdf_clb/c0228_t.pdf
Bangkok High LAB Co., Ltd.	https://www.ssj-tisi.com/tislab/pdf_clb/c0229_t.pdf
SIIX EMS (Thailand) Co., Ltd.	https://www.ssj-tisi.com/tislab/pdf_clb/c0232_t.pdf
Premier Calibrate Instrument Co., Ltd.	https://www.ssj-tisi.com/tislab/pdf_clb/c0233_t.pdf
Summit R&D Center Co., Ltd.	https://www.ssj-tisi.com/tislab/calibrate/clb234e.html
Progress Calibration Co., Ltd.	https://www.ssj-tisi.com/tislab/pdf_clb/c0238_t.pdf
Electricity Generating Authority of Thailand, Mae mog mine production division, Instruments Calibration section	https://www.ssj-tisi.com/tislab/pdf_clb/c0239_t.pdf
PTT PCL (Rayong Gas Separation Plant)	https://www.ssj-tisi.com/tislab/pdf_clb/c0242_t.pdf
SCI Eco Services Co.,Ltd., Metrology Center	https://www.ssj-tisi.com/tislab/pdf_clb/c0244_t.pdf
Lighthouse Worldwide Solutions Co., Ltd.	https://www.ssj-tisi.com/tislab/pdf_clb/c0247_t.pdf
Metrology Co., Ltd.	https://www.ssj-tisi.com/tislab/pdf_clb/c0250_t.pdf
Sumipol Co., Ltd.	https://www.ssj-tisi.com/tislab/pdf_clb/c0251_t.pdf
Rockertek (Thailand) Co.,Ltd	https://www.ssj-tisi.com/tislab/pdf_clb/c0252_t.pdf
Kinetics Corporation Co., Ltd.	https://www.ssj-tisi.com/tislab/pdf_clb/c0253_t.pdf
Advance Power-Tech Center Co., Ltd.	https://www.ssj-tisi.com/tislab/pdf_clb/c0254_t.pdf
Biozen Co.,Ltd.	https://www.ssj-tisi.com/tislab/pdf_clb/c0255_t.pdf
G.I.Industry Co.,Ltd.	https://www.ssj-tisi.com/tislab/pdf_clb/c0256_t.pdf
Thai Metrology Calibration Co., Ltd.	https://www.ssj-tisi.com/tislab/pdf_clb/c0257_t.pdf
Mitutoyo (Thailand) Co., Ltd.	https://www.ssj-tisi.com/tislab/pdf_clb/c0258_t.pdf
Radiation and Medical Devices Regional Medical Sciences Center 9 Nakhonratchasima	https://www.ssj-tisi.com/tislab/pdf_clb/c0259_t.pdf
Crystal Calibration Sales & Service Co., Ltd.	https://www.ssj-tisi.com/tislab/pdf_clb/c0260_t.pdf
SK Sales and Service Co., Ltd.	https://www.ssj-tisi.com/tislab/pdf_clb/c0261_t.pdf
Digital Calibration Co., Ltd.	https://www.ssj-tisi.com/tislab/pdf_clb/c0262_t.pdf

Yamazaki (Thailand) Co., Ltd.	https://www.ssj-tisi.com/tislab/pdf_clb/c0264_t.pdf
Calitech Co., Ltd.	https://www.ssj-tisi.com/tislab/pdf_clb/c0266_t.pdf
CG Engineering Ltd. Partnership	https://www.ssj-tisi.com/tislab/pdf_clb/c0267_t.pdf
Success Gateway Co., Ltd.	https://www.ssj-tisi.com/tislab/pdf_clb/c0268_t.pdf
Thaiyang Kitpaisan Co., Ltd.	https://www.ssj-tisi.com/tislab/pdf_clb/c0269_t.pdf
Interhides PCL	https://www.ssj-tisi.com/tislab/pdf_clb/c0271_t.pdf
I Know Cal Co., Ltd.	https://www.ssj-tisi.com/tislab/pdf_clb/c0274_t.pdf
Thai Steel Cable PCL	https://www.ssj-tisi.com/tislab/pdf_clb/c0275_t.pdf
P.C.S. Calibration Lab Co., Ltd.	https://www.ssj-tisi.com/tislab/pdf_clb/c0276_t.pdf
Royal Irrigation Department, Office of Research and Development	https://www.ssj-tisi.com/tislab/pdf_clb/c0277_t.pdf
Thailand Institute of Nuclear Technology, Nuclear Technology Service Center	https://www.ssj-tisi.com/tislab/pdf_clb/c0278_t.pdf
Hospital Assets Management Service Co.,Ltd	https://www.ssj-tisi.com/tislab/pdf_clb/c0279_t.pdf
Department of Internal Trade, Bureau of Weights and Measures	https://www.ssj-tisi.com/tislab/pdf_clb/c0281_t.pdf
National Healthcare Systems Co., Ltd.	https://www.ssj-tisi.com/tislab/pdf_clb/c0282_t.pdf
Automation Service Co., Ltd.	https://www.ssj-tisi.com/tislab/pdf_clb/c0283_t.pdf
Professional Calibration & Services Co., Ltd.	https://www.ssj-tisi.com/tislab/pdf_clb/c0285_t.pdf
BP Calibration Co.,Ltd.	https://www.ssj-tisi.com/tislab/pdf_clb/c0286_t.pdf
The Center for Scientific and Technological Equipment	https://www.ssj-tisi.com/tislab/pdf_clb/c0288_t.pdf
NA Caltechnologies Co.,Ltd.	https://www.ssj-tisi.com/tislab/pdf_clb/c0289_t.pdf
Analytical Technology Co., Ltd.	https://www.ssj-tisi.com/tislab/pdf_clb/c0291_t.pdf
Prospec Supply & Services Ltd. Partnership	https://www.ssj-tisi.com/tislab/pdf_clb/c0293_t.pdf
Southern Calibration Service Co., Ltd.	https://www.ssj-tisi.com/tislab/pdf_clb/c0294_t.pdf
Rungrueng instrument Co., Ltd.	https://www.ssj-tisi.com/tislab/pdf_clb/c0290_t.pdf
Dacon inspection services Co., Ltd.	https://www.ssj-tisi.com/tislab/pdf_clb/c0304_t.pdf

7.登録審査機関

工場及び製品審査を行う審査機関は TISI のウェブサイトから検索できます。

□ 登録審査機関の検索画面

<https://www.tisi.go.th/onsc-ib-list-name/en>

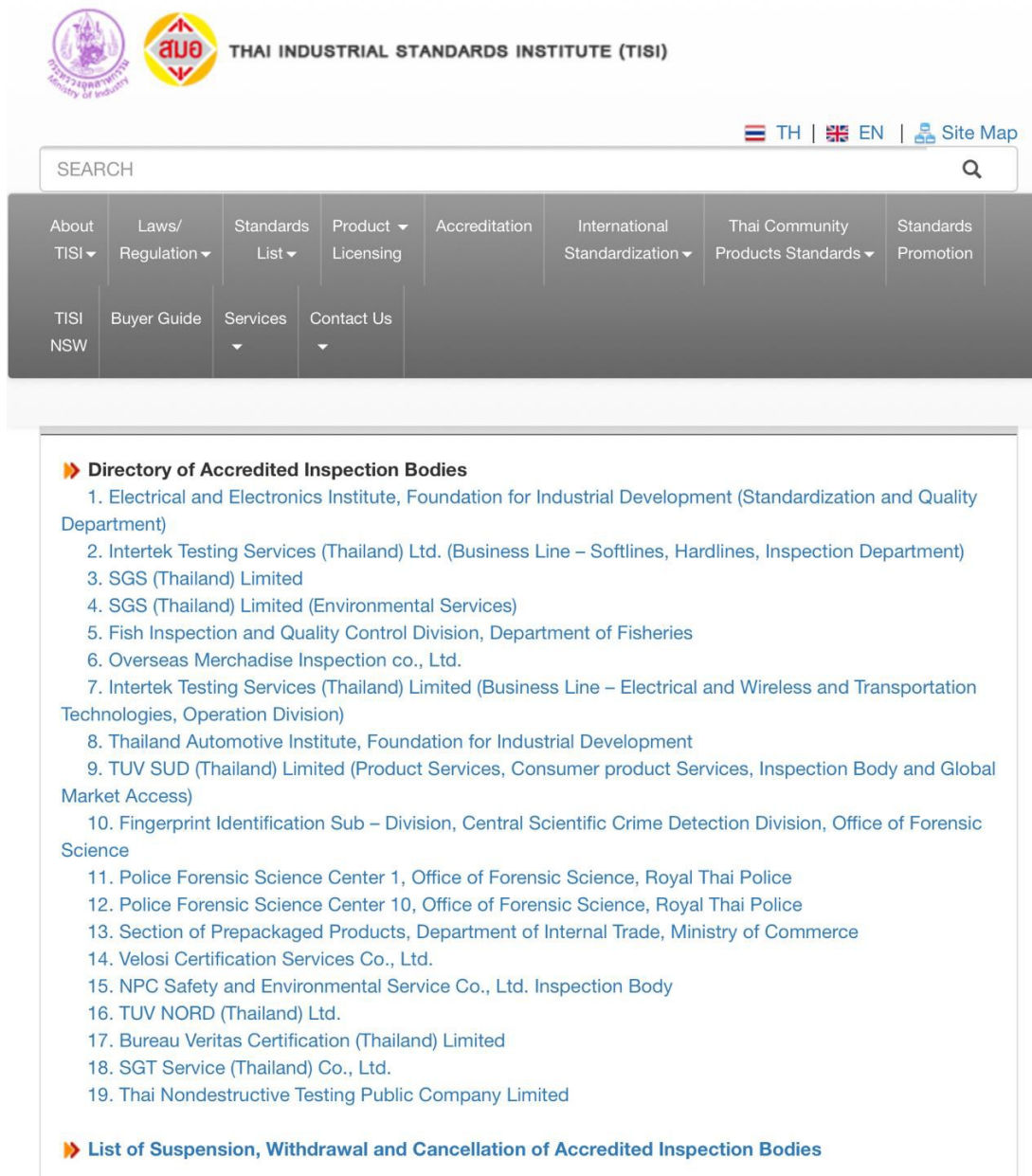

The screenshot displays the Thai Industrial Standards Institute (TISI) website. At the top, there are logos for the Ministry of Industry and TISI, followed by the text "THAI INDUSTRIAL STANDARDS INSTITUTE (TISI)". Navigation links for TH, EN, and Site Map are visible. A search bar is present. Below the navigation bar, a menu lists various categories: About TISI, Laws/Regulation, Standards List, Product Licensing, Accreditation, International Standardization, Thai Community Products Standards, Standards Promotion, TISI NSW, Buyer Guide, Services, and Contact Us. The main content area is titled "Directory of Accredited Inspection Bodies" and lists 19 entities, including the Electrical and Electronics Institute, Intertek Testing Services, SGS (Thailand) Limited, and others. A link for "List of Suspension, Withdrawal and Cancellation of Accredited Inspection Bodies" is also provided.

Directory of Accredited Inspection Bodies

1. Electrical and Electronics Institute, Foundation for Industrial Development (Standardization and Quality Department)
2. Intertek Testing Services (Thailand) Ltd. (Business Line – Softlines, Hardlines, Inspection Department)
3. SGS (Thailand) Limited
4. SGS (Thailand) Limited (Environmental Services)
5. Fish Inspection and Quality Control Division, Department of Fisheries
6. Overseas Merchandise Inspection co., Ltd.
7. Intertek Testing Services (Thailand) Limited (Business Line – Electrical and Wireless and Transportation Technologies, Operation Division)
8. Thailand Automotive Institute, Foundation for Industrial Development
9. TUV SUD (Thailand) Limited (Product Services, Consumer product Services, Inspection Body and Global Market Access)
10. Fingerprint Identification Sub – Division, Central Scientific Crime Detection Division, Office of Forensic Science
11. Police Forensic Science Center 1, Office of Forensic Science, Royal Thai Police
12. Police Forensic Science Center 10, Office of Forensic Science, Royal Thai Police
13. Section of Prepackaged Products, Department of Internal Trade, Ministry of Commerce
14. Velosi Certification Services Co., Ltd.
15. NPC Safety and Environmental Service Co., Ltd. Inspection Body
16. TUV NORD (Thailand) Ltd.
17. Bureau Veritas Certification (Thailand) Limited
18. SGT Service (Thailand) Co., Ltd.
19. Thai Nondestructive Testing Public Company Limited

List of Suspension, Withdrawal and Cancellation of Accredited Inspection Bodies

Accredited Inspection Bodies

機関名	科目
Electrical and Electronics Institute, Standardization and Quality Department	https://www.tisi.go.th/data/accreditation/ib/Scope-eng-EEI.pdf
Intertek Testing Services (Thailand) Ltd., Business Line-Softlines, Hardlines, Inspection Department	https://www.tisi.go.th/data/accreditation/ib/Scope-eng-ITS-CE.pdf
SGS (Thailand) Ltd.	https://www.tisi.go.th/data/accreditation/ib/Scope-eng-SGS.pdf
SGS (Thailand) Ltd. (Environmental Services)	https://www.tisi.go.th/data/accreditation/ib/Scope-eng-C-SGS.pdf
Department of Fisheries, Fish Inspection and Quality Control Division	https://www.tisi.go.th/data/accreditation/ib/Scope-eng-fisheries.pdf
Overseas Merchandise Inspection Co., Ltd.	https://www.tisi.go.th/data/accreditation/ib/Scope-eng-OMIC.pdf
Intertek Testing Services (Thailand) Ltd., Business Line-Electrical and Wireless and Transportation Technologies, Operation Division	https://www.tisi.go.th/data/accreditation/ib/Scope-eng-ITS-CE.pdf
Thailand Automotive Institute	https://www.tisi.go.th/data/accreditation/ib/Scope-eng-TAI1.pdf
TUV SUD (Thailand) Ltd., Product Services, Consumer product Services, Inspection Body and Global Market Access	https://www.tisi.go.th/data/accreditation/ib/Scope-eng-TUVSUD.pdf
Office of Forensic Science, Central Scientific Crime Detection Division, Fingerprint Identification Sub-Division	https://www.tisi.go.th/data/accreditation/ib/Scope-eng-CE1.pdf
Royal Thai Police, Office of Forensic Science, Police Forensic Science Center 1	https://www.tisi.go.th/data/accreditation/ib/Scope-eng-police1.pdf
Royal Thai Police, Office of Forensic Science, Police Forensic Science Center 10	https://www.tisi.go.th/data/accreditation/ib/Scope-eng-police10.pdf
Department of Internal Trade, Section of Prepackaged Products	https://www.tisi.go.th/data/accreditation/ib/Scope-eng-moc.pdf
Velosi Certification Services Co., Ltd.	https://www.tisi.go.th/data/accreditation/ib/Scope-eng-velosi.pdf
NPC Safety and Environmental Service Co., Ltd., Inspection Body	https://www.tisi.go.th/data/accreditation/ib/Scope-eng-NPC.pdf
TUV NORD (Thailand) Ltd.	https://www.tisi.go.th/data/accreditation/ib/Scope-eng-TUVNORD.pdf

Bureau Veritas Certification (Thailand) Ltd.	https://www.tisi.go.th/data/accreditation/ib/Scope-eng-BV.pdf
SGT Service (Thailand) Co., Ltd.	https://www.tisi.go.th/data/accreditation/ib/Scope-eng-SGT.pdf
Thai nondestructive Testing PCL	https://www.tisi.go.th/data/accreditation/ib/Scope-eng-NDT.pdf

8.他国との適合性評価結果（MRA）の相互認証

工業製品の認定結果を互いに承認し合う相互承認協定（Mutual Recognition Agreement、MRA）を日本及び ASEAN 加盟国（一部）と締結しています。

インドとは 2001 年に電化製品などの MRA を検討することで合意しましたが、こちらは両国の規格の設定水準の隔たりが大きかったことから、その後の交渉が進んでいません。

また、試験所・検査機関を認定する機関の国際組織である ILAC（International Laboratory Accreditation Cooperation、国際試験所認定協力機構）の 2000 年秋の総会で合意された相互承認取決めににより、アジア太平洋試験所認定協力機構（APLAC、Asia Pacific Laboratory Accreditation Cooperation）、「欧州認定協力機構」（European Cooperation for Accreditation）の地域試験所・校正機関認定協力機構の相互承認取決めに加盟している認定機関、SANAS（南アフリカ国家認定システム）等の地域試験所・校正機関認定協力に加盟していない認定機関の計 37 の認定機関（28 カ国）は、認定結果を相互受け入れることになりました。TISI はこの中に含まれています。

参照：MRA 関連の広報資料

http://www.acfs.go.th/news/docs/acfs_17-09-58-18.pdf

<https://ssj-tisi.com/sign/mra.html>

<https://ssj-tisi.com/sign/mra.html>

名 称	相手国	対象分野	発効日
ASEAN 電気電子機器相互認証協定	インドネシア、カンボジ		
	ア、シンガポール、マレーシア、ブルネイ、ベトナム、ラオス	電気電子分野の工業製品	2002 年 4 月
日タイ MRA	日本	電気製品	2007 年 11 月

9. 認証適合マークについて

TIS マークは TIS 規格への適合を示すマークです。製品が認証を受けた時に、製品そのもの、製品の包装、容器、あるいは製品の送り状に表示します。

強制認証マーク

認証の取得が義務付けられた製品に表示するマークです。



□ 対象リスト

No.	TIS No.	TIS name (s)
1	4 issue no. 1-2529	Incandescent lamps
2	10-29	Low-voltage distribution link fuses
3	11-53	PVC insulated copper cables
4	15 issue no. 1-2555	Portland cement Part 1 Specification
5	17-2532	Unplasticized polyvinyl chloride pipes for drinking water services
6	20-2559	Steel bars for reinforced concrete : round bars
7	23-2558	Ballast for fluorescent lamps : safety requirements
8	24-2559	Steel bars for reinforced concrete: deformed bars
9	27-2543	Liquefied petroleum gas containers
10	30-2555	Medical nitrous oxide
11	51-2530	Canned pineapple
12	53-2548	Matches
13	78-2549	Laundry detergent powder
14	85-2548	Round wire concentric lay overhead electrical stranded conductors
15	95-2540	Steel wires for prestressed concrete
16	133-2556	White portland cement
17	183-2547	Glow starters for fluorescent lamps
18	293-2541	PVC-insulated aluminium cables

19	332-2537	Dry chemical portable fire extinguishers
20	341-2543	Motorcycle exhaust muffler
21	344-2549	Lampholders for tubular fluorescent lamps and starterholders
22	348-2540	Low carbon steel wire rods
23	366-2547	Electric irons : safety requirement
24	369-2557	Protective helmets for vehicle users
25	370-2552	Liquefied petroleum gas cylinders for internal combustion engine
26	408-2553	Copper and copper alloys for general electrical purposes : rod and bar
27	420-2540	Steel wires strands for prestressed concrete
28	496-2553	Lacquer thinner
29	520-2553	Nitrocellulose lacquer thinner
30	528-2548	Hot rolled flat carbon steel of commercial and drawing qualities
31	531-2558	Plastics containers for sterile pharmaceutical products
32	539-2546	Medical carbondioxide
33	540-2555	Medical oxygen
34	683-2530	Motorcycle rubber inner tubes
35	685 issue no. 1-2540	Toys Part 1 General requirements
36	685 issue no. 2-2540	Toys Part 2 Packages and labelling
37	685 issue no. 3-2540	Toys Part 3 Methods of test and analysis
38	721-2551	Safety - belts for automobiles
39	739-2555	Synthetic dyestuff : direct dye
40	740-2555	Synthetic dyestuff : reactivedye
41	760-2555	Synthetic dyestuffs: vat dyes
42	787-2551	Small size water cooled diesel engines
43	792-2554	Ceramic sanitary wares : water closet
44	824-2551	Switches for household and similar fixed electical installations : general requirements
45	870-2532	Electric stoves; open type heating elements: safety requirements
46	879-2553	Gas Lighters
47	880-2547	Clear float glass
48	882-2532	Portable fire extinguishers: Foam
49	909-2548	Residual current operated circuit-breakers with integral overcurrent protection for household and similar uses (RCBOs)
50	934-2558	A.C. electric fans: safety requirements
51	950-2547	Solid alcohol fuel
52	956-2557	Fluorescent lamp : Safety requirement
53	969-2533	Rubber nipples for babies' bottles

54	1025-2539	Babies' dummies
55	1039-2547	Electric rice-cookers : safety requirements
56	1040-2541	Two-stroke gasoline engine lubricating oil
57	1136-2536	Cling film
58	1149-2548	Wax crayons
59	1195-2536	Mains operated electronic and related apparatus for household and similar general use: safety requirements
60	1227-2558	Hot rolled structural steel sections
61	1228-2549	Cold formed structural steel sections
62	1291-2545	Uninterruptible power systems
63	1344-2541	Tinted float glass
64	1389-2559	Household and similar electrical Appliances-safety : Particular requirements for tumble dryers
65	1390-2539	Hot rolled steel sheet piles
66	1436-2540	Low-voltage switchgear and controlgear assemblies
67	1462-2548	Clothes washing machines household use
68	1479-2558	Ballast for fluorescent lamps : Energy efficiency
69	1499-2541	Hot-rolled carbon steel coil, strip, plate and sheet for welded structure
70	1501-2552	Hot rolled flat carbon steel for machine structure
71	1509-2547	Electric fryers : safety requirement
72	1693-2547	Instantaneous water heaters : safety requirements
73	1735-2542	Hot-rolled carbon steel coil and strip for pipes and tubes
74	1746-2545	Ammonium nitrate for anfo explosive
75	1773-2548	Microwave ovens safety requirements
76	1884-2542	Hot - rolled high strength steel coil strip plate and sheet with improved formability for automobile structural uses
77	1955-2551	Lighting and similar equipment : radio disturbance limits
78	1985-2549	Appliances for skin or hair care : safety requirement
79	1999-2543	Hot - rolled steel coil plate and sheet for automobile structural uses
80	2011-2543	Superior atmospheric corrosion resisting hot - rolled steel coil strip plate and sheet
81	2012-2558	Cold - rolled steel coil plate and sheet for general uses
82	2060-2543	Hot - rolled carbon steel coil strip plate and sheet for gas cylinders
83	2062-2544	Electric thermopots : safety requirements
84	2066-2552	Shower units : environment requirements : water-savings
85	2067-2552	Faucets for sanitary wares : environment requirements : water-savings
86	2134-2553	Room air conditioners : energy efficiency
87	2140-2546	Cold rolled steel coil strip and sheet for automobiles uses

88	2165-2548	Optical fiber cables - Part 3-10: outdoor cables - family specification for dust and directly buried optical telecommunication cables
89	2166-2548	Optical fiber cables - Part 3-20: outdoor cables - family specification for optical self-supporting aerial telecommunication cables
90	2186-2547	Household refrigerators : environmental requirements; energy efficiency
91	2202-2547	Power cables with xlpe insulated for rated voltage from 60 kv up to 115 kv
92	2214-2548	Household refrigerators : safety requirements
93	2217-2548	Secondary cells and batteries containing alkaline or other non-acid electrolytes - safety requirements for portable sealed secondary cells, and for ba
94	2315-2551	Heavy motor vehicle equipped with compression ignition engines : safety requirements; emission from engine, level 4
95	2320-2552	Heavy motor vehicle equipped with position ignition engines fuelled with natural gas or liquefied petroleum gas : safety requirements; emission from e
96	2337-2557	
97	2344-2555	Synthetic dyestuffs sulphur dyes
98	2350-2551	Motorcycles: safety requirements; emission from engine, level 6
99	2425-2552	Residual current operated circuit-breakers without integral overcurrent protection for household and similar uses (RCBOs) - Part 1 : general rules
100	2434-2552	Polyolefin insulated copper conductor telecommunnication cables for aerial installation
101	2440-2552	Stainless steel : seamed stockpots
102	2625-2557	Paint-Acrylic coated

Source : http://appdb.tisi.go.th/tis_dev/p3_tis/p3tis.php?data=A

任意認証マーク

取得義務はありませんが、任意で認証を取得した製品に表示するマークです。



□ 対象リスト

No.	TIS No.	TIS name (s)
1	2-25	Aerated water glass bottles
2	3-26	Local fish sauce
3	4 issue no. 2-2552	Standard method of measurement of lamp cap temperature rise
4	5-27	Jute bag
5	6-24	Automotive lead-acid storage batteries
6	6 issue no. 1-2559	Lead-acid starter batteries - Part 1: General requirements and methods of test
7	6 issue no. 2-2559	Lead-acid starter battery part 2 : Dimensions of batteries and dimension and marking of terminals
8	6 issue no. 4-2559	Lead-acid starter battery part 4 : Dimensions of batteries for heavy vehicles
9	7-31	Containers for lead-acid batteries
10	8-49	Seasoning sauce
11	9-50	Badminton Shuttle
12	11 issue no. 1-2553	Polyvinyl chloride insulated cables of rated voltages up to and including 450/750 V – Part 1 : general requirements
13	11 issue no. 2-2553	Polyvinyl chloride insulated cables of rated voltages up to and including 450/750 v – Part 2: test methods
14	11 issue no. 3-2553	Polyvinyl chloride insulated cables of rated voltages up to and including 450/750 v – Part 3: non-sheathed cables for fixed wiring
15	11 issue no. 4-2553	Polyvinyl chloride insulated cables of rated voltages up to and including 450/750 v – Part 4: sheathed cables for fixed wiring
16	11 issue no. 5-2553	Polyvinyl chloride insulated cables of rated voltages up to and including 450/750 v – Part 5: flexible cables (CORDS)

17	11 issue no. 101-2553	Polyvinyl chloride insulated cables of rated voltages up to and including 450/750 v – Part 101: sheathed cables for general purposes
18	12-30	Asbestos cement flat sheets
19	13-2530	Sulphuric acid for use in lead-acid batteries
20	14-2525	Monosodium L-glutamate
21	15 issue no. 2-2521	Portland cement Part 2 Method of test for specific gravity of hydraulic cement
22	15 issue no. 3-2519	Portland cement Part 3 Method of test for fineness of hydraulic cement by the 150 mm and 75 mm sieves
23	15 issue no. 4-2519	Portland cement Part 4 Method of test for fineness of hydraulic cement by the 45 mm sieve
24	15 issue no. 5-2519	Portland cement Part 5 Method of test for fineness of Portland cement by the turbidimeter
25	15 issue no. 6-2521	Portland cement Part 6 Method of test for fineness of Portland cement by air permeability apparatus
26	15 issue no. 7-2521	Portland cement Part 7 Method of test for heat of hydration of hydraulic cement
27	15 issue no. 8-2514	Portland cement Part 8 Method of determination of water content in hydraulic cement
28	15 issue no. 9-2518	Portland cement Part 9 Method of test for time of setting of hydraulic cement by Vicat needles
29	15 issue no. 10-2518	Portland cement Part 10 Method of test for time of setting of hydraulic cement by Gillmore needles
30	15 issue no. 11-2521	Portland cement Part 11 Method of test for autoclave expansion of Portland cement
31	15 issue no. 12-2532	Portland cement Part 12 Test method for compressive strength of hydraulic cement mortars
32	15 issue no. 13-2521	Portland cement Part 13 Method of test for air content of hydraulic cement mortar
33	15 issue no. 14-2520	Portland cement Part 14 Method of test for potential expansion of Portland cement mortars exposed to sulphate
34	15 issue no. 15-2519	Portland cement Part 15 Method of testing for false set of Portland cement by paste method
35	15 issue no. 16-2535	Portland cement Part 16 Standard methods of sampling and acceptance of hydraulic cement
36	15 issue no. 17-2516	Portland cement Part 17 Method of mechanical mixing of hydraulic cement mortars

37	15 issue no. 18-2519	Portland cement Part 18 Chemical analysis of hydraulic cement
38	15 issue no. 20-2521	Portland cement Part 20 Method of test for processing additions for use in the manufacture of hydraulic cements
39	15 issue no. 21-2533	Portland cement Part 21 Determination of free calcium sulphate in hydrated Portland cement mortars
40	16-2536	Tinplate
41	18-2529	Asbestos-cement corrugated sheets
42	19-2536	Water for storage batteries
43	21-2515	Silverware
44	22-2539	Terry Towels
45	25-2516	Lampholders: bayonet types
46	28-2550	Laundry soap
47	29-2545	Toilet soap
48	31-2516	General principles of labelling industrial products
49	32-2546	Test method for the release of lead and cadmium from ceramic ware, glass-ceramic ware and glassware in contact with food
50	33-2531	Trimmed sizes of printing and writing paper
51	34-2546	Recommended international code of practice general principles of food hygiene
52	35-2516	Cotton yarn
53	38-2531	Mosaic tile
54	40-2527	Cotton canvas
55	41-2554	Concentrated sulphuric acid and oleums for industrial use
56	42-2548	Toothbrushes
57	43-2536	Canned baby corn
58	44-2516	Rice bran oil
59	45-2552	Toothplates
60	46-2516	Poplins
61	47-2533	Edible oils and fats
62	48-2516	Sweetened condensed milk
63	49-2556	covered electrodes for manual metal arc welding of non-alloy and fine grain steels
64	50-2548	Hot-dip zinc-coated cold-rolled steel coil, sheet and corrugated sheet
65	52-2516	Tapioca products
66	54-2558	Ordinary sheet glass
67	55-2516	Flat and square steel bars

68	56-2552	Sugar
69	57-2533	Hollow load-bearing concrete masonry units
70	58-2533	Hollow non-load-bearing concrete masonry units
71	59-2516	Concrete building brick
72	60-2516	Solid load-bearing concrete masonry units
73	61-2517	Hygienic practice for canned fruit and vegetable products
74	62-2540	Code of hygienic practice for dried fruits
75	63-2523	Filing cabinets
76	64-2517	Hard drawn copper conductor for overhead lines
77	65-2517	Cotton sheeting
78	66-2525	Drills and twills
79	67-2539	Canned lychee
80	68-2531	Canned longans
81	69-2532	Mustard greens (leaf mustard) pickles
82	70-2517	Canned mixed vegetables pickles
83	71-2532	Galvanized wire
84	72-2527	Canned peas
85	73-2517	Canned straw mushroom
86	74-2529	Paper filler clay
87	75-2548	Fertilizers
88	76-2517	Galvanized barbed wires
89	77-2545	Building bricks
90	79-2529	Asbestos - cement asymmetrical section corrugated sheets
91	80-2550	Mixed cements
92	81-2548	Asbestos cement pressure pipes
93	82-2552	Polyvinyl formal enamelled round copper wires
94	83-2527	Vinegar
95	84-2552	Chalk for blackboard
96	87-2521	Identification colours and marking for medical gas cylinders
97	88-2517	Identification colours and marking for industrial gas cylinders
98	89-2530	Canned sardines
99	90-2530	Metal cans for foods and drinks
100	92-2536	A.C. electric fans : table type and wall type
101	93-2532	Leaf springs for automobiles and trailers
102	96-2549	Primary batteries - Part 1 : general
103	97-2557	Brake linings for automobiles and motorcycles

104	98-2517	Canned sweet corn: cream style
105	99-2549	Fruit juice : orange juice
106	100-2549	Fruit juice : tomato juice
107	101-2549	Fruit juice : grape juice
108	102-2528	Structural clay load-bearing tile
109	103-2528	Structural clay non-load-bearing tile
110	105-2539	Solid carbon dioxide (dry ice)
111	107-2533	Hollow structural steel sections
112	108-2517	Sampling method and criteria for conformity for textile fabrics in piece form
113	109-2517	Sampling and testing concrete masonry units
114	110-2517	Method of test for drying shrinkage of concrete block
115	111-2538	Circular knitting fabrics
116	112-2549	Fruit Juice : pine juice
117	113-2526	Round mild steel wire nails
118	114-2526	Steel nails for special purposes
119	115-2529	Quick frozen shrimps or prawns
120	117-2517	High voltage cables for automobiles
121	118-2522	Low voltage cables for automobiles
122	119-2517	High voltage resistance cables for automobiles
123	120-2540	Blankets
124	121 issue no. 1-2518	Method of test for textiles Part 1 Colour fastness to light (daylight)
125	121 issue no. 2-2552	Standard test methods for textiles part 2 colour fastness to xenon arc light
126	121 issue no. 3-2552	Standard test methods for textiles part 3 colour fastness to washing with soap or soap and soda
127	121 issue no. 4-2552	Standard test methods for textiles part 4 colour fastness to perspiration
128	121 issue no. 5-2552	Standard test methods for textiles part 5 colour fastness to rubbing
129	121 issue no. 6-2552	Standard test methods for textiles part 6 determination of linear density of yarn
130	121 issue no. 7-2552	Standard test methods for textiles Part 7 twist in yarns
131	121 issue no. 8-2553	Standard test methods for textiles part 8 yarns from packages- determination of single-end breaking force and elongation at break
132	121 issue no. 9-2552	Standard test methods for textiles Part 9 tensile properties of fabrics- determination of maximum force and elongation at maximum force using the strip

133	121 issue no. 10-2553	Standard test methods for textiles part 10 determination of fabric width
134	121 issue no. 11-2553	Standard test methods for textiles Part 11 determination of fabric length
135	121 issue no. 12-2553	Standard test methods for textiles part 12 woven fabrics- determination of mass per unit length and mass per unit area
136	121 issue no. 13-2553	Standard test methods for textiles part 13 woven fabrics- determination of number of threads per unit length
137	121 issue no. 14-2552	Standard test methods for textiles part 14 grey scale and instrumental assessment of colour change and staining
138	121 issue no. 15-2554	Standard test methods for textiles part 15 identification of fibers
139	121 issue no. 16-2553	Standard test methods for textiles part 16 tensile properties of fabrics determination of maximum force using the grab method
140	121 issue no. 17-2553	Standard test methods for textiles Part 17 determination of tear force of fabrics using constant rate of extension testing machine
141	121 issue no. 18-2553	Standard test methods for textiles Part 18 determination of tear force of fabrics using ballistic pendulum method (Elmendorf)
142	121 issue no. 19-2553	Standard test methods for textiles Part 19 bursting properties of fabrics determination of bursting strength and bursting distension using hydraulic m
143	121 issue no. 20-2552	Standard test methods for textiles Part 20 determination of dimensional changes of fabrics induced by cold--water immersion
144	121 issue no. 21-2552	Standard test methods for textiles Part 21 determination of dimensional changes in washing and drying
145	121 issue no. 22-2552	Standard test methods for textiles Part 22 resistance to surface wetting : spray test
146	121 issue no. 23-2552	Standard test methods for textiles Part 23 determination of reistance to water penetration-hydrostatic pressure test
147	121 issue no. 24-2553	Standard test methods for textiles Part 24 thickness of fabrics
148	121 issue no. 25-2552	Standard test methods for textiles part 25 colour fastness to water
149	121 issue no. 26-2552	Standard test methods for textiles part 26 binary mixtures of fibres
150	121 issue no. 27-2552	Standard test methods for textiles part 27 seam tensile properties of fabrics and made-up textile articles
151	121 issue no. 28-2552	Standard test methods for textiles part 28 determination of the slippage resistance of yarns at a seam in woven fabrics
152	121 issue no. 31-2553	Standard test methods for textiles Part 31 flammability testing of clothing textiles
153	122-2518	Lead content in plastic toys

154	123-2524	Vacuum vessels
155	124-2518	Flat rubber belt for power transmission
156	125-2529	Asbestos cement joints for asbestos cement drained pipes
157	126-2548	Asbestos cement pressure couplings
158	127-2536	A.C. electric fans: pedestal types
159	128-2549	Precast reinforced concrete drainage pipe
160	129-2530	Rivets for general engineering purposes
161	130-2518	Sizes of folders, files and suspended filing pockets
162	131-2523	Rubber slippers
163	132-2528	Canvas shoes
164	134-2531	Mosaic parquet panels: teak
165	135-2552	Cotton sewing thread
166	136-2539	Canned rambutan
167	137-2518	Tufted carpets
168	138-2535	Steel binding wires
169	139-2530	Insole leather
170	140-2530	Chrome retan upper leather
171	141-2518	Canned asparagus
172	142-2530	Canned tuna
173	143-2518	Margarine
174	144-2518	Cotton fabrics for rubber belt
175	145-2549	School exercise book
176	146-2556	Classical V-belts for power transmission
177	147-2530	Conveyer belts
178	149-2550	Shellac varnishes
179	150-2549	Sodium hydroxide for industrial use
180	151-2539	Use and maintenance of liquefied petroleum gas containers
181	152-2555	Cosmetics: General specification
182	153-2540	Structural clay non-load-bearing screen tiles
183	154-2518	Structural hollow clay floor tiles
184	155-2532	Flavoured syrup
185	156-2518	Pewter
186	158-2518	Clay plain roofing tiles
187	159-2518	General purpose ISO metric screw threads and selected sizes for screws, bolts and nuts
188	160-2528	Methods of sampling and testing for leather

189	161-2518	Sampling method and criteria for conformity for yarns and cordages
190	162-2558	Shampoo
191	163-2535	Annealed low carbon steel wires
192	165-2554	Aluminium sulphate, potash alum and ammonium alum
193	166-2549	Plugs and socket-outlets for household and similar purposes : plugs and socket-outlets with rated voltage not exceeding 250 V
194	167-2528	Calcium silicate face bricks or sand-lime bricks
195	168-2546	Facing bricks
196	169-2519	Structural clay facing tiles
197	170-2559	Kraft paper
198	171-2530	Mechanical properties of bolts, screws and studs
199	172-2530	Asphalt adhesive for PVC asbestos floor tiles
200	173-2529	Latex foam rubbers
201	174-2552	Polyurethane enamelled round copper wires
202	175-2529	Nitrogen for industrial use
203	176-2533	Edible soya bean oil
204	177-2519	Edible cottonseed oil
205	178-2549	Veneer plywood
206	179-2540	Silk fabric
207	180-2532	Fibreboards: hard fibreboards (hardboards)
208	181-2530	Polyvinyl acetate emulsion adhesives
209	182-2545	Absorbent cotton wool for medical purposes
210	184-2527	Lining leather
211	185-2527	Sole leather
212	186-2529	Full-chrome upper leather
213	187-2519	Fruit squashes
214	188-2547	Gypsum plaster for building purpose
215	189-2519	Glazed vitrified clay sewer pipes
216	190-2519	Filled milk
217	191-2531	Capacitors for use in tubular fluorescent and other discharge lamp circuits
218	192-2549	Wood – based panel doors
219	193-2519	Solid wood parquet strips with rectangular face
220	194-2535	Ordinary low carbon steel wires
221	199-2534	Slide fasteners
222	200-2536	Paper-clips

223	201-2520	Clearance holes for cylindrical parts
224	202 issue no. 1-2548	Lime Part 1 : Definitions of terms relating to lime and limestone
225	202 issue no. 2-2547	Lime Part 2 : Standard practice for sampling and sample preparation of lime and limestone products
226	203-2520	Coconut oil
227	204-2527	Cattle hides
228	205-2530	A.C. electric ceiling type fans
229	206-2520	Rivets for boiler and marine
230	207-2530	Liquid chlorine
231	208-2521	Galvanized wire netting
232	209-2532	Electric stoves: open type heating elements
233	210-2520	Drawing practice: mechanics
234	210 issue no. 2-2525	Mechanical drawings Part 2 Representation of gears
235	210 issue no. 3-2525	Mechanical drawings Part 3 Representation of springs
236	210 issue no. 4-2525	Mechanical drawings Part 4 Symbolic representation of welds
237	210 issue no. 5-2526	Mechanical drawings Part 5 Method of indicating surface texture on drawings
238	210 issue no. 6-2529	Mechanical drawings Part 6 Geometrical tolerancing : symbols and indications on drawings
239	210 issue no. 7-2529	Mechanical drawings Part 7 Geometrical tolerancing : proportions and dimensions of symbols
240	210 issue no. 8-2529	Mechanical drawings Part 8 Geometrical tolerancing : datums and datum-systems
241	210 issue no. 9-2529	Mechanical drawings Part 9 Geometrical tolerancing : maximum material principle
242	212-2520	Clutch facings for automobiles
243	213-2552	Standard for ready-mixed concrete
244	214-2530	Toilet tissue
245	215-2530	Facial tissue
246	216-2524	Rigid PVC conduit for electrical wiring and telephone cable
247	217-2556	Hydrochloric acid for industrial use
248	218-2520	Anodized aluminium
249	219-2552	Gypsum plasterboard
250	220-2536	Scouring powder compounds
251	221-2558	Zinc oxide for general industrial use
252	222-2559	Hair waving product

253	223-2543	Agricultural Liming Materials
254	224-2533	Precast non-reinforced concrete drainage pipes
255	225-2542	Hypochlorite
256	226-2552	Polyester enamelled round copper wires
257	227-2525	Spool-type porcelain insulators
258	228-2541	Tape pressure-sensitive adhesive cellophane
259	229-2540	Dissolved acetylene
260	230-2550	SI units and recommendations for the use of their multiples and of certain other units
261	231-2528	Spark plugs
262	232-2527	Upholstery leather
263	233-2520	Lac products
264	234-2559	Lipstick
265	235 issue no. 1-2557	Quantities and units Part 1 : General
266	235 issue no. 2-2555	Quantities and units Part 2 : mathematical sings and symbols to be used in the natural sciences and technology
267	235 issue no. 3-2554	Quantities and units - Part 3 : space and time
268	235 issue no. 4-2554	Quantities and units - part 4 : mechanics
269	235 issue no. 5-2554	Quantities and units- part 5 : thermodynamics
270	235 issue no. 6-2554	Quantities and units- part 6 : electromagnetism
271	235 issue no. 7-2555	Quantities and units Part 7 : light
272	235 issue no. 8-2554	Quantities and units- part 8 : acoustics
273	235 issue no. 9-2556	Quantities and units Part 9 : Physical chemistry and molecular physics
274	235 issue no. 10-2556	Quantities and units Part 10 : atomic and nuclear physics
275	235 issue no. 11-2556	Quantities and units Part 11 : Characteristic numbers
276	235 issue no. 12-2556	Quantities and units Part 12 : solid state physics
277	235 issue no. 13-2555	Quantities and units Part 13 : Information science and technology
278	235 issue no. 14-2531	Basic and general terms in metrology
279	235 issue no. 15-2557	
280	236-2548	Double – capped fluorescent lamps
281	237-2552	Rubber ring for water pipe
282	238-2520	Galvanized mild steel water tanks
283	239-2530	Paper towels
284	240-2530	Table napkins
285	241-2543	Construction hydrated lime

286	242-2533	Chili sauce
287	243	Method of sampling and testing brick and structural clay tile
288	244 issue no. 1-2520	Methods of test for iron and steel Part 1 Vickers hardness test for steel
289	244 issue no. 2-2520	Methods of test for iron and steel Part 2 Brinell hardness test for steel and cast iron
290	244 issue no. 3-2520	Methods of test for iron and steel Part 3 Rockwell hardness test for steel (B and C scales)
291	244 issue no. 4-2525	Methods of test for iron and steel Part 4 Tensile testing of steel (general)
292	244 issue no. 5-2525	Methods of test for iron and steel Part 5 Tensile testing of steel sheet and strip
293	244 issue no. 6-2525	Methods of test for iron and steel Part 6 Tensile testing of steel tube
294	244 issue no. 7-2525	Methods of test for iron and steel Part 7 Tensile testing of steel wire
295	244 issue no. 8-2522	Methods of test for iron and steel Part 8 Charpy impact test (U-Notch) for steel
296	244 issue no. 9-2522	Methods of test for iron and steel Part 9 Izod impact test for steel
297	244 issue no. 10-2524	Methods of test for iron and steel Part 10 Rockwell hardness test (scale A)
298	244 issue no. 11-2525	Methods of test for iron and steel Part 11 Bend test for steel (general)
299	244 issue no. 12-2525	Methods of test for iron and steel Part 12 Bend test for steel sheet and strip
300	244 issue no. 13-2525	Methods of test for iron and steel Part 13 Bend test on steel tube
301	244 issue no. 14-2525	Methods of test for iron and steel Part 14 Reverse bend test for steel sheet and strip
302	244 issue no. 15-2525	Methods of test for iron and steel Part 15 Reverse bend test for steel wire
303	244 issue no. 16-2525	Methods of test for iron and steel Part 16 Torsion testing of steel wire
304	245-2520	Flashlights
305	246-2539	Canned tomatoes
306	247-2552	Polyester sewing thread
307	248-2531	Corrugated sheet steel beams for highway guardrail
308	249-2540	Malleable cast iron threaded pipe fittings
309	251-2554	Absorbent gauze, gauze bandages and gauze pads
310	252-2521	Soy sauce

311	253-2521	Fishing net: nylon and polyethylene
312	254-2529	Bicycle frames
313	255-2521	Safety relief device for gas cylinder
314	256-2540	Cast iron metal-seated gate valves for water services
315	257-2549	Drinking water
316	257 issue no. 2-2521	Drinking water Part 2 Analysis and testing
317	258-2521	Plain washers
318	259-2521	Spring lock washers
319	260-2521	Toothed lock washers
320	262-2521	Untrimmed stock sizes of paper
321	263-2521	Jams, jellies and marmalades
322	264-2521	Canned shrimps or prawns
323	266-2543	Marking codes for resistors and capacitors
324	267-2528	Bicycle rims
325	268-2521	Glucose syrup
326	269-2521	Copra
327	270-2521	Dextrose monohydrate
328	271-2548	Instant noodle
329	272-2549	Emulsion paints for general purposes
330	273-2521	Acetone
331	274-2521	Tapioca flour/starch
332	275-2521	Coconut meal or copra meal or oilcake or pellets as livestock feed
333	276-2532	Steel pipes
334	277-2532	Galvanized steel pipes
335	278-2521	Cellulose wadding
336	279-2525	Pin-type porcelain insulators
337	280-2529	Strain-type porcelain insulators
338	281-2532	Steel pipe threads for water service and general purposes
339	282-2521	Canned corned beef
340	283-2534	Printing paperboard
341	284-2530	Aluminium alloy extruded solid and hollow shapes
342	285 issue no. 1-2552	Standard test methods for paints, varnishes and related materials part 1 : sampling
343	285 issue no. 2-2553	Standard test methods for paints varnishes and related materials part 2 examination and preparation of samples for testing

344	285 issue no. 3-2553	Standard test methods for paints varnishes and related materials part 3 standard panels for testing
345	285 issue no. 4-2521	Methods of test for paints, varnishes and related materials Part 4 Application
346	285 issue no. 5-2521	Methods of test for paints, varnishes and related materials Part 5 Determination of film thickness
347	285 issue no. 6-2524	Methods of test for paints, varnishes and related materials Part 6 Determination of volatile and non-volatile matter
348	285 issue no. 7-2559	Methods of test for paints, varnishes and related materials Part 7 Determination of density
349	285 issue no. 8-2559	Test methods for paints varnishes and related materials part 8 : Determination of fineness of grind
350	285 issue no. 9-2524	Methods of test for paints, varnishes and related materials Part 9 Surface-drying test - Ballotini method
351	285 issue no. 10-2524	Methods of test for paints, varnishes and related materials Part 10 Hard-drying time
352	285 issue no. 11-2524	Methods of test for paints, varnishes and related materials Part 11 Condition in container
353	285 issue no. 12-2524	Methods of test for paints, varnishes and related materials Part 12 Storage stability
354	285 issue no. 13-2524	Methods of test for paints, varnishes and related materials Part 13 Evaluating degree of settling of paints
355	285 issue no. 14-2559	Test methods for paints varnishes and related materials part 14 : Determination of viscosity
356	285 issue no. 15-2559	Test methods for paints varnishes and related materials part 15 : Visual comparison of the colour of paint films
357	285 issue no. 16-2524	Methods of test for paints, varnishes and related materials Part 16 Comparison of contrast ratio of paints of the same type and colour
358	285 issue no. 17-2524	Methods of test for paints, varnishes and related materials Part 17 Measurement of specular gloss of non-metallic paint films at 20o, 60o and 85o
359	285 issue no. 18-2525	Methods of test for paints, varnishes and related materials Part 18 Light fastness
360	285 issue no. 19-2559	Test methods for paints varnishes and related materials part 19 : Bend test
361	285 issue no. 20-2525	Methods of test for paints, varnishes and related materials Part 20 Washability

362	285 issue no. 21-2525	Methods of test for paints, varnishes and related materials Part 21 Resistance to mildew
363	285 issue no. 22-2559	Test methods for paints varnishes and related materials part 22 : Determination of resistance to water
364	285 issue no. 23-2559	Test methods for paints varnishes and related materials part 23 : Determination of resistance to uouids
365	285 issue no. 24-2526	Methods of test for paints, varnishes and related materials Part 24 Working properties
366	285 issue no. 25-2526	Methods of test for paints, varnishes and related materials Part 25 Determination of water
367	285 issue no. 26-2526	Methods of test for paints, varnishes and related materials Part 26 Wet edge time
368	285 issue no. 27-2559	Test methods for paints varnishes and related materials part 27 : Determination of lead content and cadmium
369	285 issue no. 28-2559	Test methods for paints varnishes and related materials part 28 : Determination of mercury comtent
370	285 issue no. 29-2559	Test methods for paints varnishes and related materials part 29 : Determination of flash point-closed cup equoilibrium method
371	285 issue no. 30-2527	Methods of test for paints, varnishes and related materials Part 30 Reducibility and dilution stability
372	285 issue no. 31-2527	Methods of test for paints, varnishes and related materials Part 31 Skinning
373	285 issue no. 32-2527	Methods of test for paints, varnishes and related materials Part 32 Scratch test
374	285 issue no. 33-2527	Methods of test for paints, varnishes and related materials Part 33 Determination of aluminium metal content
375	285 issue no. 34-2527	Methods of test for paints, varnishes and related materials Part 34 Determination of pigment content
376	285 issue no. 35-2527	Methods of test for paints, varnishes and related materials Part 35 Analysis of red lead in pigments
377	285 issue no. 36-2527	Methods of test for paints, varnishes and related materials Part 36 Analysis of iron (III) oxide in pigments
378	285 issue no. 37-2527	Methods of test for paints, varnishes and related materials Part 37 Analysis of zinc chromate and zinc oxide in pigments
379	285 issue no. 38-2527	Methods of test for paints, varnishes and related materials Part 38 Absorption test
380	285 issue no. 39-2527	Methods of test for paints, varnishes and related materials Part 39 Knife test

381	285 issue no. 40-2531	Methods of test for paints, varnishes and related materials Part 40 Determination of nonvolatile vehicle
382	285 issue no. 41-2531	Methods of test for paints, varnishes and related materials Part 41 Determination of coarse Part icles and skin
383	285 issue no. 42-2531	Methods of test for paints, varnishes and related materials Part 42 Resistance to continuous salt spray
384	285 issue no. 43-2531	Methods of test for paints, varnishes and related materials Part 43 Resistance to humidity under continuous condensation
385	285 issue no. 44-2531	Methods of test for paints, varnishes and related materials Part 44 Non-pick-up time of traffic paint
386	285 issue no. 45-2556	Standard for terms and defintions of paints, varnishes and related materials
387	285 issue no. 46-2539	Methods of test for paints, varnishes and related materials Part 46 Impact resistance (resistance of organic coatings to the effects of rapid deformat
388	285 issue no. 47-2559	Test methods for paints varnishes and related materials part 47 : Cposs-cut test
389	285 issue no. 48-2539	Methods of test for paints, varnishes and related materials Part 48 Colour of transparent liquids (gardner colour scale)
390	285 issue no. 49-2539	Methods of test for paints, varnishes and related materials Part 49 Viscosity of transparent liquids by bubble, method time
391	285 issue no. 50-2549	Methods of test for paints, varnishes and related materials Part 50 Adhesion pull off test
392	285 issue no. 51-2549	Methods of test for paints, varnishes and related materials Part 51 Resistance to neutral salt spray (FOG)
393	285 issue no. 52-2559	Test methods for paints varnishes and related materials part 52 : Natural weathering of coatings-exposure and assesment
394	285 issue no. 53-2559	Test methods for paints varnishes and related materials part 53 Determination of volatile
395	285 issue no. 54-2559	Test methods for paints varnishes and related materials part 54 : Determination of the pot life of multicomponent coating system
396	286 issue no. 55-2559	Test methods for paints varnishes and related materials part 55 : Determination ofhexavalent chromium
397	285 issue no. 56-2559	Test methods for paints varnishes and related materials part 56 : Determination of viscosity
398	285 issue no. 57-2559	Test methods for paints varnishes and related materials part 57 : Determination of viscosity

399	286-2521	Pictorial markings for handling of commodities or goods: general symbols
400	287-2533	Printing and writing paper
401	288-2535	Edible palm oil
402	289-2521	Keys and keyways
403	290-2521	Hacksaw blades
404	291 issue no. 1-2530	Hexagon head bolts : Product grades A and B
405	291 issue no. 2-2530	Hexagon head bolts : Product grade B (Shank diameter pitch diameter)
406	291 issue no. 3-2530	Hexagon head bolts : Product grade C
407	292-2522	Canned crab meat
408	294-2559	Aerosol Hairspray
409	295-2547	Sanitary napkins
410	296-2522	Atmosphere for conditioning and testing, and standard reference temperature
411	297-2556	Pepper
412	298-2556	General purposes acrylic sheet : cast sheets
413	299-2552	Polyesterimide enamelled round copper wires
414	300-2531	Track pins
415	301-2531	Track bushings
416	302-2531	Track links
417	303-2548	Gold ornaments
418	304-2524	Menthol
419	305-2522	Canned tomato concentrates
420	306-2541	Motorcycle spoke rims
421	307-2522	Dextrose anhydrous
422	308-2555	Copper and copper alloys for general electrical purposes: round wire
423	309-2556	Mosquito coils and sticks
424	310-2522	Steel tubes for bicycle purposes
425	311-2522	Bicycle spokes
426	312-2522	Peppermint oil
427	313-2531	Aluminium insect wire screening
428	314-2522	Sampling method and acceptance inspection of fasteners
429	315-2548	Instant rice porridge (congee)
430	316-2537	Calcium carbide
431	317-2522	Bicycle handles

432	318-2552	Roll plaster : zinc oxide fabric adhesive
433	319 issue no. 1-2551	Industrial lime Part 1 quicklime
434	319 issue no. 2-2551	Industrial lime Part 2 hydrated lime
435	319 issue no. 3-2551	Industrial lime Part 3 limestone
436	320-2522	Desiccated coconut
437	321-2530	Corrugating medium
438	322-2522	High speed steel tool bits
439	323-2522	Dried seasoned squid
440	324-2522	Motorcycle spokes
441	325-2532	Aluminium foils
442	326-2525	Porcelain wireholders
443	327-2553	Alkyd gloss enamel
444	328-2551	Aluminium priming paint for woodwork
445	329-2542	Cleaning product for ceramic tile and sanitary wares, acid type
446	330-2530	Hard tapioca pellet
447	331-2523	Aluminium and aluminium alloy plate and sheets
448	333-2546	Carbon blacks used in rubber products
449	334-2528	Motorcycle chains
450	335 issue no. 1-2523	Methods for microbiological examination of canned food
451	336-2538	Crude glycerine
452	337-2545	Refined glycerine
453	338 issue no. 1-2530	Hexagon head screws : Product grades A and B
454	338 issue no. 2-2530	Hexagon head screws : Product grade C
455	339 issue no. 1-2523	Tolerances for ISO general purpose metric screw threads Part 1 Principles and Basic Data
456	339 issue no. 2-2523	Tolerances for ISO general purpose metric screw threads Part 2 Limits of sizes for commercial bolt and nut thread-Medium quality
457	339 issue no. 3-2523	Tolerances for ISO general purpose metric screw threads Part 3 Deviations for constructional threads
458	339 issue no. 4-2551	ISO general purpose metric screw threads-tolerances-Part 4:Limits of sizes for internal screw threads to mate with hot-dip galvanized external screw t
459	339 issue no. 5-2551	ISO general purpose metric screw threads-tolerances-Part 5:Limits of sizes for internal screw threads to mate with hot-dip galvanized external screw t
460	340-2528	Exhaust system for car, bus and truck

461	342-2523	Bicycle mudguards
462	343-2523	Water taps
463	345-2523	Office steel card cabinets
464	346-2556	Ball point pens
465	347-2556	Ball point pen refills
466	349-2548	High carbon steel wire rods
467	350-2523	Dried glucose syrup
468	351-2527	Bicycle chains
469	352-2523	Bicycle front forks
470	353-2532	Office steel storage cabinets
471	354-2528	Suspension-type porcelain insulators
472	355-2526	Ferrous pin for pin-type porcelain insulators
473	356-2531	Internal combustion engine lubricating oil
474	356 issue no. 2-2541	Internal combustion engine lubricating oil (Part2)
475	357-2551	Priming paint for wood
476	358-2551	Use and maintenance of pressure seamless steel gas cylinder, capacity up to and including 150 cubic decimeter
477	359-2530	Pressure gas cylinders, seamless type
478	359 issue no. 1-2559	Gas cylinders -- Refillable seamless steel gas cylinders -- Design, construction and testing -- Part 1: Quenched and tempered steel cylinders with ten
479	359 issue no. 2-2559	Gas cylinders -- Refillable seamless steel gas cylinders -- Design, construction and testing -- Part 2: Quenched and tempered steel cylinders with ten
480	359 issue no. 3-2559	Gas cylinders -- Refillable seamless steel gas cylinders -- Design, construction and testing -- Part 3: Normalized steel cylinders
481	359 issue no. 4-2559	Gas cylinders -- Refillable seamless steel gas cylinders -- Design, construction and testing -- Part 4: Stainless steel cylinders with an Rm value of
482	360-2530	Synthetic resin adhesives (phenolic and aminoplastic) for wood
483	361-2524	Sealing compound for batteries
484	362-2548	Glass bottles for liquid dosage form
485	363-2524	Pharmaceutical glass bottles for oral liquid dosage form nominal size 2 000 and 4 000
486	364-2524	Bicycle chainwheels and cranks
487	365-2532	Soft solder bars and ingots
488	367 issue no. 1-2532	Automobile tyres Part I Performance and testing

489	367 issue no. 2-2532	Automobile tyres Part II Dimensions and load capacity
490	368-2554	Industrial protective helmets
491	371-2530	Cationic asphalt emulsion for road
492	372-2541	Canned rambutan stuffed with pineapple
493	373-2524	Wheat flour: cake flour
494	374-2524	Wheat flour: bread flour
495	375-2524	Wheat flour: general purpose flour
496	376-2524	Hexagon socket head cap screws: product grade A
497	377-2524	Tolerances for bolts, screws, nuts and studs
498	378-2531	Concrete flooring tiles
499	379-2556	Dual -layer terrazzo tiles
500	380-2534	Sizes of correspondence envelopes
501	381-2543	Cast iron flanges
502	382-2531	Cast iron: butterfly valves
503	383-2529	Cast iron check valves: swing type
504	384-2543	Power transformers
505	385-2524	Room air conditioners
506	386-2531	Pressure-sensitive adhesive tape for electrical purposes: plasticized polyvinyl chloride
507	388-2534	Automobile radiators
508	390-2552	Aluminium paints
509	391-2524	Dried milk
510	392-2529	Tomato ketchup
511	393-2548	Instant rice soup
512	394-2524	Blackstrap molasses
513	395-2524	Precast reinforced concrete piles
514	396-2549	Precast prestressed concrete piles
515	397-2524	Reinforced spun concrete piles
516	398-2537	Prestressed spun concrete piles
517	399-2524	Precast reinforced concrete short piles
518	400-2549	Rice vermicelli
519	401-2534	Zinc chromate primer
520	402-2532	Calcium carbonate for rubber industry
521	403-2532	Calcium carbonate for paint and plastic industries
522	404-2540	Galvanized steel wire strands

523	405-2525	General principles of manual for use and maintenance of portable fire extinguishers
524	406-2554	Aluminium and aluminium alloys for electrical purposes: general properties
525	407-2554	Aluminium and aluminium alloys for electrical purposes: round rods
526	409-2525	Test method for compressive strength of concrete specimens
527	410-2525	Stainless steel wares: spoons, forks and knives
528	411-2525	Slotted cheese (flat fillister) head screws
529	412-2525	Slotted countersunk (flat) head screws
530	413-2525	Slotted raised countersunk (oval) head screws
531	414-2525	Slotted pan head screws
532	415-2551	Traffic paint
533	416-2548	Electrical insulation - thermal classification
534	417-2548	Tablet bottles
535	418-2525	Transmission roller chains
536	419-2525	Bicycle threads
537	421-2525	Sawn timber: general
538	422-2530	Teak conversions
539	423-2530	Sawn hardwood timber (nontek)
540	424-2530	Structural timber
541	425-2525	Frozen pineapple
542	426-2525	PVC coated vinylon fabric
543	427-2531	Electrically welded steel water pipe
544	428-2525	Frozen cuttle fish, squid and octopus
545	429-2548	Curry paste and seasoning paste
546	430-2525	Canned baby clam
547	431-2529	Copper alloy gate valves
548	432-2529	Cast iron gate valves for general purposes
549	433-2539	Liquid sodium silicates for industry
550	434-2525	Canned squid, cuttlefish and octopus
551	435-2548	Glassfibre reinforced plastics water tanks
552	436-2525	Steel index card cabinets
553	437-2529	Fire resistance safes: door type
554	438-2556	General purpose sock
555	439-2556	School socks
556	440 issue no. 1-2541	Construction drawing practice Part 1 general

557	440 issue no. 2-2526	Architectural and building drawings Part 2 Structural metal work
558	440 issue no. 3-2532	Construction drawing practice Part 3 concrete reinforcement
559	441-2525	Compressed straw building board
560	442-2525	Wood wool cement board
561	443-2556	Body powder product
562	444-2549	Bean vermicelli
563	445-2530	Hollow concrete blocks for concrete composite floors
564	446 issue no. 1-2525	Diagrams, charts, tables Part 1 Definitions and classification
565	446 issue no. 2-2525	Diagrams, charts, tables Part 2 Item designation
566	446 issue no. 3-2526	Diagrams, charts, tables Part 3 General recommendations for the preparation of diagrams
567	446 issue no. 4-2532	Diagrams, charts, tables Part 4 Recommendations for the preparation of circuit diagrams
568	447-2525	Sampling method for textile fibres
569	448-2525	Welding cables
570	449-2530	Suspended ceiling steel grids
571	450-2528	Liquefied petroleum gases
572	451-2526	Stainless steel wares: plates, cups, bowls and trays
573	452-2526	Letter press and offset printing inks
574	453-2526	Assembly tools for screws and nuts-nomenclature
575	454-2526	Safety isolating transformers
576	455-2537	Household refrigerators
577	456-2526	Dried chillies
578	457-2526	Ground chilli
579	458-2526	Dried ginger
580	459-2526	Salted ginger
581	460-2556	Green tea
582	461-2526	Black tea
583	462-2548	Instant soups
584	463-2544	Sorbitol solution
585	464-2544	Citric acid
586	465 issue no. 1-2554	Sampling procedures for inspection by attributes Part 1 sampling schemes indexed by acceptance quality limit (AQL) for lot-by-lot inspection
587	466-2550	Spirit of turpentine
588	467-2526	Cosmetics: powder lotion

589	468-2550	White spirit for paint and varnish
590	469-2526	Cement paint
591	470-2526	Honey
592	471-2526	Ball peen hammers
593	472-2526	Motorcycle chainwheels
594	473-2526	Antimony
595	474-2542	Cleaning product for dishwashing, liquid type
596	475-2526	Macaroni products
597	476-2528	Stencil paper
598	477-2555	Facial-cleansing products
599	478-2555	Skin care products
600	479-2541	Concrete joint sealer, hot-poured elastic type
601	480-2550	Rosin
602	481-2542	Stearic acid
603	482-2542	Oleic acid
604	483-2542	Coconut fatty acid
605	484-2542	Soybean fatty acid
606	485-2542	White clay for ceramic industry
607	486-2527	Glasswool
608	487-2526	Glasswool boards
609	488-2526	Glasswool pipe
610	489-2526	Designation of yarns
611	490-2526	Link clips for electrical wiring
612	491-2547	Toothpicks
613	492-2526	Canned tropical fruit cocktail or canned fruit salad
614	493-2526	Gummed paper tape
615	494-2526	Woven flannelette
616	495-2526	Plastic buckets
617	497-2526	Kiln-dried sawn timber
618	498-2527	Jute twine
619	499-2526	Slotted head wood screws
620	501-2546	Test methods for chemical resistance of pharmaceutical glass containers
621	502-2547	Ampoules for injectables
622	503-2547	Injection vials : glass tubing
623	504-2527	Wooden frames and panel frames for door and window

624	505-2541	Rubber hot water bag
625	506-2527	Fuses for domestic and similar purposes: fuse-link
626	507-2527	Fuses for domestic and similar purposes: fuse holder
627	508-2545	Aluminium hydroxide compressed gel for pharmaceutical industry
628	509-2527	Dried aluminium hydroxide gel for pharmaceutical industry
629	510-2527	Preferred numbers and series of preferred numbers
630	511-2527	Guide to the use of preferred numbers and of series of preferred numbers
631	512-2527	Guide to the choice of series of preferred numbers and of series containing more rounded values of preferred numbers
632	513-2553	Degrees of protection provided by enclosures (IP code)
633	514-2531	Steel wire ropes
634	515-2539	Waterborne wood preservatives
635	516-2531	Impregnated sawn timber by CCA compositions
636	517-2558	Plastics bottles for pharmaceutical tablets and capsules
637	518-2527	Fire resistant filing cabinet
638	519-2527	Canned mango nectar
639	521-2527	Rubber-based adhesive
640	522-2527	Roasted coffee
641	523-2554	Leather safety footwear
642	524-2539	Melamine utensils
643	525-2539	Industrial methanol
644	526 issue no. 1-2559	Miniature fuses - Part 1: Definitions for miniature fuses and general requirements for miniature fuse-links
645	526 issue no. 2-2559	Miniature fuses - Part 2: Cartridge fuse-links
646	526 issue no. 3-2559	Miniature fuses - Part 3: Sub-miniature fuse-links
647	526 issue no. 4-2559	Miniature fuses - Part 4: Universal modular fuse-links (UMF) - Through-hole and surface mount types
648	526 issue no. 6-2559	Miniature fuses - Part 6: Fuse-holders for miniature fuse-links
649	526 issue no. 10-2559	Miniature fuses - Part 10: User guide for miniature fuses
650	527-2527	Miniature fuses: fuse-holders
651	529-2552	Umbrella fabrics
652	530-2557	Formaldehyde solution (formalin) for industrial use
653	532-2546	Infusion glass bottles for sterile pharmaceutical products
654	533-2530	Cast iron spigot and socket soil, waste and ventilating pipes
655	534-2527	Knitted flannelettes

656	535-2556	Concrete roofing tiles
657	536-2527	Grey cast iron
658	537-2527	Spheroidal graphite cast iron
659	538-2548	Single-use sterile surgical rubber gloves
660	541-2545	Industrial oxygen
661	542-2549	Reflective thermoplastic road marking material
662	543-2550	Glass beads for road marking materials
663	544-2528	Electroplating: nickel
664	545-2528	Carbon paper
665	546-2540	Waterproof abrasive papers
666	547-2541	Fireclay refractory bricks
667	548-2541	High-alumina refractory bricks
668	549-2528	Refractory concretes
669	550-2555	Corrugated fibreboard boxes
670	551-2528	Basic refractory bricks: chrome bricks
671	552-2528	Basic refractory bricks: magnesite bricks
672	553-2528	Basic refractory bricks: chrome-magnesite and magnesite-chrome bricks
673	554-2528	Insulating firebricks
674	555-2528	Polyethylene plastic sheeting for reservoir lining
675	556-2528	Refractory mortars
676	557-2528	Shapes and sizes of refractory bricks
677	558 issue no. 1-2528	Test method for refractory material Part 1 Measurement of brick size
678	558 issue no. 2-2528	Test method for refractory material Part 2 Measurement of warpage of brick
679	558 issue no. 3-2528	Test method for refractory material Part 3 Pyrometric cone equivalent (PCE)
680	558 issue no. 4-2528	Test method for refractory material Part 4 Panel spalling testing refractory brick
681	558 issue no. 5-2528	Test method for refractory material Part 5 Load testing refractory brick at high temperature
682	558 issue no. 6-2528	Test method for refractory material Part 6 Reheat change of refractory material
683	558 issue no. 7-2528	Test method for refractory material Part 7 Cold crushing strength
684	558 issue no. 8-2528	Test method for refractory material Part 8 Modulus of rupture
685	558 issue no. 9-2528	Test method for refractory material Part 9 Bulk density, apparent porosity, water absorption, and apparent specific gravity

686	558 issue no. 10-2528	Test method for refractory material Part 10 Chemical analysis of fireclay refractory brick
687	558 issue no. 11-2528	Test method for refractory material Part 11 Chemical analysis of high alumina refractory brick
688	559-2528	Silicone-based water repellents for masonry
689	560-2528	Oil wood preservatives: coal tar creosote
690	561-2549	Nitrocellulose lacquer enamel
691	562-2549	Clear lacquer nitrocellulose
692	563-2528	Suspension-type toughened glass insulators
693	564-2546	Ceramic ware in contact with food : porcelain
694	565-2528	Hard drawn steel wires
695	566-2528	Concrete aggregates
696	567-2528	Separators for lead-acid batteries
697	568-2540	Industrial carbon dioxide
698	569-2545	Sodium tripolyphosphate for industrial use
699	570-2528	Elastic webbing
700	571-2528	Bicycle tyres
701	572-2528	A.C. electric double-oscillating type fans
702	573-2528	Instant coffee
703	574-2528	Glass liquor bottles: pilferproof finish
704	575-2535	Flexible polyvinyl chloride plastic sheeting for reservoir lining
705	576-2546	Precast prestressed concrete slabs for concrete floor systems
706	577-2531	Test method for loading capacity of precast concrete slabs and concrete floor systems
707	578-2549	Methods for analysis and test of laundry detergent powder
708	579-2528	Seasoned salted chinese radish
709	580-2528	Transmission roller chain wheels
710	581-2528	Cross and straight peen hammers
711	582-2531	Coconut milk
712	583-2528	Coconut milk powder
713	584-2528	Instant ginger
714	585-2528	Green coffee
715	586-2528	Dried bananas
716	587-2528	Freight containers: designation
717	588-2528	Wooden flat pallets
718	589-2528	Transport packages: designation

719	590-2528	Frozen chicken
720	591-2554	Motor vehicle brake fluid
721	592-2528	Paper cones and tubes
722	593-2530	Steel rolling shutters: manual type
723	594-2528	Preferred number series for resistors and capacitors
724	595-2528	Gypsum
725	596-2531	Door bolts: extruded brass and extruded aluminium
726	597-2528	Rods and wires for gas-shielded arc welding of mild steel
727	598-2547	Dry mortar for masonry
728	599-2528	Glass tubing for fluorescent lamps
729	600-2528	Ground dried ginger
730	601-2546	Ceramic ware in contact with food: earthenware
731	602-2546	Ceramic ware in contact with food: stoneware
732	603-2546	Glassware in contact with food
733	604-2529	Cast iron pipe fittings
734	605-2552	Washing products
735	606-2549	Retroreflective sheeting for traffic control
736	607-2550	Vinyl antifouling paint
737	608-2559	Vehicles nitrocellulose lacquer : Topcoat
738	609-2559	Vehicles nitrocellulose lacquer : Primer surfacer
739	610-2552	paint remover
740	611-2529	Glass spectacle lenses
741	611 issue no. 1-2559	Ophthalmic optics-spectacle lenses - Part 1 : Fundamental requirements for finished lenses
742	611 issue no. 2-2559	Ophthalmic optics-spectacle lenses - Part 2 : Specification for single-vision,bifocal and trifocal lenses
743	611 issue no. 3-2559	Ophthalmic optics-spectacle lenses - Part 1 : Fundamental requirements for progressive addition lenses
744	612-2549	Glassfibre reinforced polyester sheets
745	615-2529	Claw hammers
746	616-2529	Frozen fish fillets
747	617-2529	Frozen whole fish
748	618-2556	Binders for paints and varnishes : ALKYD resins
749	619-2529	Pressure sensitive adhesive crepe masking tapes
750	620-2533	Thai character code for computers
751	621-2529	Building and sanitary asbestos cement pipes

752	622-2529	Sewerage and drainage asbestos cement pipes
753	623-2529	Measurement of luminous flux of fluorescent lamps and incandescent lamps
754	624-2529	Measurement of light source colour
755	625-2559	Natural rubber latex male condoms -- Requirements and test methods
756	626-2529	Bicycle carriers
757	627-2529	Bicycle stands
758	628-2529	Bicycle chaincases
759	629-2529	Bicycle bottom-bracket axles
760	630-2531	Bicycle freewheels
761	631-2529	Bicycle pedals
762	632-2551	Polyvinyl chloride resin
763	633-2531	Rubber rolls for paddy dehuskers
764	634-2529	Beeswax
765	635 issue no. 1-2529	Safety colours and safety signs Part 1 Colour and design
766	635 issue no. 2-2529	Safety colours and safety signs Part 2 Colorimetric and photometric properties of materials
767	636-2529	Aluminium collapsible tubes
768	637-2529	Corn starch
769	638-2529	White rice flour
770	639-2548	Glutinous rice flour
771	640 issue no. 1-2553	Ethanol for pharmaceutical use
772	640 issue no. 2-2553	Ethanol for industrial use
773	640 issue no. 3-2553	Ethanol for fuel use
774	641-2529	Sesame
775	642-2558	Rubber hoses for compressed air-specification
776	643-2529	Malleable cast iron
777	644-2529	Hot-rolled steel bars for cold - finished steel bars
778	645-2529	Canned mackerel
779	646-2529	Bicycle saddles
780	647-2529	Symbols for indications appearing on machine tools
781	648-2529	Mosquito repellants
782	649-2554	Black leads
783	650-2554	Black lead pencils
784	651-2535	Tubes of automobile tyres

785	652-2532	Bicycle rubber inner tubes
786	653-2554	Plastic containers for milk and milk products
787	654-2554	Plastic containers for edible oils and fats
788	655 issue no. 1-2553	Plastic utensils for food part 1 Polyethylene, Polpropylene, Polystyrene, Poly (Ethlene Terephthalate), Poly (Vinyl Alcohol) and Poly (Methyl Pent
789	656-2556	Analytical methods for food contact plastics
790	657-2529	Distributors for automobiles
791	658-2558	Rubber hoses and tubing for cooling systems for internal-combustion engines -- Specification
792	659-2529	Slotted steel angles
793	660-2529	Aluminium ladders
794	661-2530	Office furniture: functional sizes
795	662-2530	Domestic furniture: functional sizes
796	663-2530	Educational institution furniture: functional sizes
797	664-2530	Instant chrysanthemum
798	665-2530	Calcium chloride
799	666-2530	Starter motors for automobiles
800	667-2530	Cross-recessed head screws
801	668-2530	Slotted head tapping screws
802	669-2530	Cross-recessed head tapping screws
803	670-2530	Hexagon head tapping screws
804	671-2530	Hexagon socket set screws
805	672-2530	Hexagon nuts
806	673 issue no. 1-2553	Ballasts for high-pressure mercury vapour lamps Part 1 : safety requirements
807	674-2552	Reflective traffic signs
808	675-2530	Bicycle bottom bracket shells
809	676-2530	Bicycle bottom bracket shell cups
810	677-2530	Bicycle bottom bracket shell lock rings
811	678-2530	Bicycle bells
812	679-2530	Bicycle hubs
813	680-2530	Bicycle brakes
814	681-2530	Polyvinyl chloride coated fabric
815	682-2540	Motorcycle tyres
816	684-2549	Lacquer for toys

817	686-2558	Plastics containers for ophthalmics
818	687-2530	Automotive lamps
819	688-2530	Rosin flux cored solder wires
820	689-2530	Di-2-ethylhexyl phthalate
821	690-2530	Valves for internal combustion engines
822	691-2547	Epoxy paint for general purposes
823	692-2530	Sulphur
824	693-2530	Pantograph screw jack for automobile
825	694-2548	Instant rice vermicelli
826	695-2530	Fire hose: collapsible hose
827	696-2530	Hard candies and toffees
828	697-2530	Weather strips for automobile
829	698-2530	Plastics tape yarn woven fabric
830	699-2530	Cross-recessed head wood screws
831	700-2530	Fish floss, fish flake and dried ground fish
832	701-2530	Chip or cracker
833	702-2551	Patient trolleys
834	703 issue no. 1-2552	Materials for printed boards Part 1 : reinforced base materials, clad and unclad - phenolic cellulose paper reinforced laminated sheets, economic grad
835	704-2530	Copper-clad laminated sheet for printed circuits: epoxide cellulose paper
836	705-2530	Copper-clad laminated sheet for printed circuits: epoxide woven glass fabric
837	706-2553	Knife switches with cover
838	707-2530	Water colours for art education
839	708-2530	Clutch discs for automobiles
840	709-2530	Automobile windshield wiper motors
841	710-2530	A.C. electric ventilating type fans
842	711-2530	Polyethylene plastic film for agriculture
843	712-2530	Polyvinyl chloride plastic film for agriculture
844	713-2541	Lubricating grease
845	714-2550	Head restraints(headrests),whether or not incorporated in vehicle seats
846	715-2553	Reflective plates for making license plates
847	716-2532	Staples

848	717-2530	Staplers
849	718-2530	Stationary lead acid storage batteries
850	719-2530	Motorcycle batteries
851	720-2546	Blood transfusion sets for single-use
852	722-2530	Cylinder head gaskets for automobile engines
853	723-2530	Anhydrous sodium sulphate for industrial use
854	724-2530	Teak spliced veneer
855	726-2530	Basic chromium sulphate (for tanning)
856	727-2551	Coal tar epoxy paints
857	728-2530	Piano wire rods
858	729-2553	Plastic sacks
859	730-2558	Materials for welding-with chemical coated for stainless steel
860	731-2532	Covered electrodes for depositing on steel surface
861	732-2531	Covered electrodes for arc welding of cast iron
862	733-2530	Chemical admixtures for concrete
863	734-2530	Amino/alkyd resin baking enamel
864	735-2550	Lacquer for food container
865	736-2550	Phosphatizing compounds under painting
866	737-2549	Welded fabric steel for the reinforcement of concrete
867	738-2547	Fresh milk
868	741-2553	Castor oil for resin industries
869	742-2538	Biscuits, crackers and cookies
870	743-2530	Edible ground nut oils
871	744-2530	Metal frames and panel frames for doors and windows: aluminium windows
872	745-2530	Asphalt-base emulsions for use as material coatings
873	746-2558	Rubber hoses and hose assemblies for water suction and discharge -- Specification
874	747-2531	Cold-drawn steel wire for concrete reinforcement
875	748-2531	Kerosene cans
876	749-2531	Rubber soles
877	750-2553	Soybean oil for resin industries
878	751-2559	Vehicles lacquer putty : Nitrocellulose
879	752	Dried chrysanthemum flowers
880	753-2531	Liquid drycleaning detergent
881	754-2531	Drycleaning solvent

882	755-2531	Powdered sugar (icing sugar)
883	756-2535	Cylindrical locks
884	757-2531	Padlocks
885	758-2551	Newsprint
886	759-2531	Hinges for doors and windows: butt hinges
887	761 issue no. 1-2531	Modular coordination Part 1 Vocabulary
888	761 issue no. 2-2531	Modular coordination Part 2 Basic module
889	761 issue no. 3-2531	Modular coordination Part 3 Multimodules for horizontal coordinating dimensions
890	761 issue no. 4-2531	Modular coordination Part 4 Storey heights and room heights
891	761 issue no. 5-2534	Modular coordination Part 5 Principles and rules
892	761 issue no. 6-2534	Modular coordination Part 6 Series of preferred multimodular sizes for horizontal dimensions
893	761 issue no. 7-2534	Modular coordination Part 7 Sub-modular increments
894	761 issue no. 8-2539	Modular co-ordination: Part 8 Stairs-Vocabulary
895	761 issue no. 9-2539	Modular co-ordination: Part 9 Stairs and stair openings - Co-ordinating dimensions
896	761 issue no. 10-2539	Modular co-ordination: Part 10 Co-ordinating sizes for doorsets-external and internal
897	762-2531	Magnetic switches of starter motors for automobiles
898	763-2531	Square and hexagon head wood screws
899	764-2548	scalp vein sets
900	765-2551	Nitrocellulose sanding sealer
901	766-2552	Textile care labelling code using symbols
902	767-2531	Aluminium electrolytic capacitors for electronic application
903	768-2544	Axial flow rice threshers
904	769-2533	Mosquito nets
905	770-2533	Zinc coated steel conduits for electrical wiring
906	771-2550	Audible warning devices and of motor vehicles with regard to their audibl signals
907	772-2531	Alternators for automobiles
908	773-2531	Artificial flowers
909	774-2531	Fluorspar (fluorite)
910	775-2531	Asphalt compound for automobile underbody coating
911	776-2552	Plastic straws for food
912	777-2552	Sterile hypodermic syringes for single use

913	778-2531	Frame sets for adjustable louver window
914	779-2531	Correspondence envelopes
915	780-2531	Agar
916	781-2539	Hitch point for walk-behind tractors
917	782-2539	Hitch pins for walk-behind tractors
918	783-2539	Wheel flanges for walk-behind tractors
919	784 issue no. 1-2531	Size designation of garments Part 1 Children
920	784 issue no. 2-2531	Size designation of garments Part 2 Women
921	784 issue no. 3-2531	Size designation of garments Part 3 Men
922	785-2531	Industrial leather gloves
923	786-2531	White body coatings of passenger cars
924	788-2531	Air filters for internal combustion engines
925	789-2531	Aluminiumware
926	790-2531	Sleeve type half bearing for automobile engines
927	791-2544	Vitreous china sanitary appliances: wash basins
928	794-2544	Vitreous china sanitary appliances: squatting water-closet pans
929	795-2544	Vitreous china sanitary appliances: urinals
930	796-2544	Vitreous china sanitary appliances: bidets
931	797-2544	Vitreous china sanitary appliances: bathroom accessories
932	798-2531	Chrysanthemum concentrate
933	799-2548	Gelatin
934	800-2545	Door weather strips for automobiles
935	801-2531	Tubular steel scaffolding: prefabricated frame type
936	802-2531	Agar dessert powder and gelatin dessert powder
937	803-2531	Steel wire ropes for lifts
938	804-2531	Steel wire ropes for mine hoisting purposes
939	805-2540	Pressure regulators for liquefied petroleum gases : low pressure
940	806-2531	Fuel level gauges for automobiles: sending unit
941	807-2531	Ignition coils for automobiles
942	808-2531	Stainless steel wares: pots, pans, bowls, turners, ladles and dippers
943	809-2531	Rubber boots
944	810-2531	Polyvinyl chloride boots
945	811-2531	Automotive V-belts
946	812-2558	Motor-compressors : safety requirements
947	813-2531	Body parts of passenger cars
948	814-2531	White bodies of passenger cars

949	815-2531	Polyester staple fibre
950	816-2556	Polyethylene resin
951	817-2531	Bicycle lighting sets
952	818-2531	Power maize shellers
953	819-2531	Lampholders: Edison screw type
954	820-2538	Layout of Thai character keys on computer keyboards
955	821-2554	Water-based marking pens
956	822-2554	Oil-based marking pens
957	823-2531	Brake drums for automobiles
958	824 issue no. 2(1)-25xx	Switches for household and similar fixed electrical installations - Part 2-1: Particular requirements - Electronic switches
959	824 issue no. 2(2)-25xx	Switches for household and similar fixed electrical installations - Part 2-2: Particular requirements - Electromagnetic remote-control switches (RCS)
960	824 issue no. 2(3)-25xx	Switches for household and similar fixed electrical installations - Part 2-3: Particular requirements - Time-delay switches (TDS)
961	824 issue no. 2(4)-25xx	Switches for household and similar fixed electrical installations - Part 2-4: Particular requirements - Isolating switches
962	824 issue no. 2(5)-25xx	Switches for household and similar fixed electrical installations - Part 2-5: Particular requirements - Switches and related accessories for use in ho
963	824 issue no. 2(6)-2559	Switches for household and similar fixed electrical installations - Part 2-6: Particular requirements - Fireman's switches for exterior and interior s
964	825-2531	Polyethylene ropes
965	826-2531	Cement mortar flooring tiles
966	827-2531	Interlocking concrete paving blocks
967	828-2546	Precast prestressed concrete elements for composite floor systems
968	829-2531	Metal frames and panel frames for doors and windows: aluminium doors
969	830-2531	Fuel tanks for passenger cars
970	831-2531	Carbon steel castings
971	832-2548	Instant rice noodle
972	833-2531	Industrial nitrocellulose
973	834-2556	Vehicles putty : polyester
974	835-2531	Domestic enamelware
975	836-2534	Polystyrene resin

976	837-2531	Passenger lifts and goods lifts: construction
977	838-2531	Control cable
978	839-2558	Road vehicles-brake hose assemblies for Hydraulic brake system used with non-petroleum-base brake
979	840-2532	Curry powder
980	841-2548	Liquid compounds for curing concrete
981	842-2548	Instant kuai chap (rolled rice chip)
982	843-2532	Symbols for controls, indicators and tell-tales of road vehicles
983	844-2532	Bicycles
984	844 issue no. 3-2559	Cycles - Safety requirements for Bicycles - Part 3 : Common test methods
985	845 issue no. 4-2559	Cycles - Safety requirements for Bicycles - Part 4 : Breking test methods
986	846 issue no. 5-2559	Cycles - Safety requirements for Bicycles - Part 5 : Steering test methods
987	847 issue no. 6-2559	Cycles - Safety requirements for Bicycles - Part 6 : Frame and Fork test methods
988	848 issue no. 7-2559	Cycles - Safety requirements for Bicycles - Part 7 : Wheels and Rims test methods
989	849 issue no. 8-2559	Cycles - Safety requirements for Bicycles - Part 8 : Pedal and Drive system test methods
990	850 issue no. 9-2559	Cycles - Safety requirements for Bicycles - Part 9 : Saddles and Seat-Post test methods
991	845-2532	Anionic asphalt emulsion
992	846-2548	Barium sulphate for industrial use
993	847-2545	Magnesium hydroxide paste for pharmaceutical industry
994	848-2532	Ham
995	849-2556	Portland pozzolan cement
996	850-2532	Pozzolan
997	851-2542	Asphalt cement for use in pavement construction
998	852-2532	Hoes
999	853-2532	Hydraulic shock absorbers (Telescopic type)
1000	854-2536	Stainless steel sinks
1001	855-2532	Boilers: general construction
1002	856-2532	Copper alloy castings
1003	857-2532	Copper alloy ingots
1004	858-2532	A guide to copper alloy selection

1005	859-2532	Piano wires
1006	860-2532	High tensile strength carbon steel castings and low alloy steel castings
1007	861-2532	Marking of insulated conductors
1008	862-2532	Window hinges: friction hinges
1009	863-2532	Steel frame systems for ceiling and wall panel
1010	864-2532	Cold-finished steel bars
1011	865-2544	Cut-back asphalt
1012	866-2550	Induction motors
1013	867-2550	Three-phase induction motors : minimum efficiency
1014	868-2532	Alternating current generator (excluding prime movers)
1015	869-2532	Automotive wheels: steel
1016	871-2532	Shuttles
1017	872-2532	Throwaway type oil filters for automobile
1018	873-2548	Air-entraining admixtures for mortar
1019	874-2548	Air-entraining admixtures for concrete
1020	875-2540	Pressure regulators for liquefied petroleum gases : high pressure
1021	876-2547	Flat pressed particleboards
1022	877-2547	Extruded particleboards
1023	878-2537	Cement bonded particleboards: high density
1024	881-2532	Portable fire extinguishers: carbon dioxide
1025	883-2532	Acrylic resin baking enamel
1026	884-2532	Electroplating: tin
1027	885-2551	A.C. supplied electronic ballasts for fluorescent lamps safety requirements
1028	886-2559	Rubber bands
1029	887-2532	Service lifts: construction
1030	888-2532	Small rice mill
1031	889-2547	Injection vials : moulded glass
1032	890-2532	Dried turmeric
1033	891-2532	Fermented soy bean (bean paste)
1034	892-2532	Polyurethane coated fabric
1035	893-2532	Rubber brake blocks for rice whitener machine
1036	894-2532	Metal frames and panel frames for doors and windows: steel doors and windows
1037	895-2532	Liquefied petroleum gas rubber hose: vapour phase

1038	896-2549	Seats, their anchorages and any head restraints of motor vehicles
1039	897-2539	Hydrogen peroxide for industrial use
1040	898-2532	Adjustable baseplates for tubular steel scaffolds
1041	899-2532	Flat plate solar collectors
1042	900-2547	Activated carbon
1043	901-2532	Asphaltic sheet for autobody's lining
1044	902 L 1-2557	Fixed general purpose luminaires-Issue no.1- required qualifications and testing
1045	902 L2(1)-2557	Fixed general purpose luminaires
1046	902 L2(2)-2557	Recessed luminaires
1047	902 L2(3)-2557	Luminaires for road and street lighting
1048	902 L2(4)-2557	Portable general purpose luminaires
1049	902 L2(5)-2557	Floodlights
1050	902 L2(6)-2557	Handlamps
1051	902 L2(7)-2557	Aquarium Luminaires
1052	902 L2(8)-2557	Mains socket -- Outlet mounted nightlights
1053	902 L2(9)-2557	Ground recessed luminaires
1054	902 L2(10)-2557	Luminaires for swimming pools and similar applications
1055	902 L2(12)-2557	Luminaires with Limited surface tempratures
1056	908-2532	Automotive wheels: Aluminium alloy
1057	910-2532	Polybutylene (PB) pressure pipe and tubing for drinking water services
1058	911 issue no. 1-2532	Graphical symbols for circuit diagrams Part 1 Symbol elements, qualifying symbols and other symbols having general application
1059	911 issue no. 2-2534	Graphical symbols for circuit diagrams Part 2 Conductors and connection devices
1060	911 issue no. 3-2534	Graphical symbols for circuit diagrams Part 3 Passive components
1061	912-2532	Edible kapok seed oil
1062	913-2550	Hard gelatin capsules
1063	914-2539	Kunchiang sausage
1064	915-2559	Liquefied petroleum gas cylinder valves
1065	916-2532	Castors for furniture: rubber wheel
1066	917-2532	Concrete joint sealer, cold application type
1067	918-2535	Grey iron pipe fittings for water pressure lines
1068	919-2532	Dried/dehydrated fruit
1069	920-2533	Canned bamboo shoot

1070	921-2551	Table-tennis tables
1071	922-2533	Tapioca pellet die
1072	923-2533	Pressure sensitive adhesive paper tape
1073	924-2533	Pressure sensitive adhesive plastic tape oriented polypropylene
1074	925-2533	Slip sheets
1075	927-2533	Barite for petroleum-well drilling
1076	928-2533	Code for hygienic practice for frozen foods
1077	929-2533	Rules for rounding off numerical values
1078	930-2533	Office furniture: chairs
1079	931-2533	Office furniture: desks
1080	932-2533	Food flavour enhancer and seasoning
1081	933-2533	Glacial acetic acid
1082	935-2533	Frozen minced fish (surimi)
1083	936-2533	Cube sugar
1084	937-2533	Crown closures
1085	938-2533	Roll-on pilferproof closures
1086	939-2548	Barium sulphate for pharmaceutical use
1087	940-2550	Balls for soccer
1088	941-2550	Ball for basketball
1089	942-2550	Balls for volleyball
1090	943-2533	Cold-drawn deformed steel wire for concrete reinforcement
1091	944-2533	Stabilizer bars for automobiles
1092	945-2533	Liquefied petroleum gas storage tanks
1093	946-2533	Cotton embroidery and crocheting threads
1094	947-2559	Automotive rubber mats
1095	948-2556	Mung bean starch
1096	949-2536	Oriented polypropylene films
1097	951-2533	Rubber bridge bearings
1098	952-2533	Duplicating ink
1099	953-2533	Metal curtain rails
1100	954-2548	Rear-view mirrors
1101	955 issue no. 1-2551	Rubber insulated cables – rated voltages up to and including 450/750 V – part 1 : general requirements
1102	955 issue no. 3-2551	Rubber insulated cables - rated voltages up to and including 450/750 V - part 3 : heat resistant silicone insulated cables

1103	955 issue no. 4-2551	Rubber insulated cables – rated voltages up to and including 450/750 V - part 4: cords and flexible cables
1104	957-2533	Zinc ingots
1105	958-2533	Lead ingots
1106	959-2533	Rice noodle
1107	960-2533	Kuai Chap (rolled rice chip)
1108	961-2533	Designation of bedding
1109	962-2552	Bed sheets and pillow cases
1110	963-2533	Tongue and groove wood flooring strips: nontek
1111	964-2533	Hot coiled helical springs
1112	965-2537	Glasses for use in building: tempered glass
1113	966-2547	Medium density fibreboards (MDF)
1114	967-2533	Dehydrated garlic powder
1115	968-2533	Acrylic knitting yarn
1116	970-2533	Paper fastening device for files
1117	971-2533	Prestressed concrete fence posts
1118	972-2533	Dried cephalopods (squid, cuttle fish and octopus)
1119	973-2533	Code of hygienic practice for frozen poultry
1120	974-2533	Aerosol cans
1121	975-2538	Hydraulic cylinders for general industries
1122	976-2551	Automotive gear oil
1123	977-2551	Hydraulic fluid-mineral oil base
1124	978-2533	Engine cooling fan for automobile
1125	979-2533	Unreinforced PVC hose for general purposes
1126	980-2552	Natural rubber latex concentrate
1127	981-2556	Compact face powders
1128	982-2556	Polyethylene pipes for drinking water
1129	983-2533	Dimension of three-point linkage of agricultural wheeled tractors
1130	984-2533	Ampicillin trihydrate
1131	985-2533	Chemical admixtures for producing flowing concrete
1132	986-2533	Correction fluid for use on stencil paper
1133	987-2533	Cold coiled helical compression springs
1134	988-2533	Recommendation for Thai combined character codes and symbols for line graphics for dot-matrix printers
1135	989-2533	Stainless steel water tanks
1136	991-2533	Teleprinter paper

1137	992-2533	Hinges for doors: spring hinges
1138	993-2533	Rice paper
1139	994-2533	Wood flooring strips with finger jointing: nonteak
1140	995-2533	Braking of automotive vehicles and their trailers - Vocabulary
1141	996-2533	Polypropylene ropes
1142	997-2554	Plastic containers for organic acid food
1143	998-2553	Plastic containers for drinking water
1144	999-2533	Unplasticized polyvinyl chloride pipes for industrial use
1145	1000-2533	Agricultural discs
1146	1001-2533	Liquefied petroleum gas vaporizer regulator for internal combustion engines
1147	1002-2553	Plastic canteens
1148	1003-2533	Dried shrimps
1149	1004-2533	Packaged soft soybean curd
1150	1005-2548	Semigloss enamel
1151	1006-2535	Austenitic stainless steel pipes
1152	1007-2533	Carbon disulphide for industrial use
1153	1008-2533	Precooked macaroni
1154	1009-2533	Beef ball, pork ball and chicken ball
1155	1010-2533	Ethyl acetate
1156	1011-2533	Tapioca pearl
1157	1012-2533	Reinforced concrete water pipe
1158	1013-2533	PVC door
1159	1014-2542	Fittings for water - closet flushing cisterns
1160	1015 issue no. 1-2533	Standard test methods for furniture Part 1 Stability of tables
1161	1015 issue no. 2-2533	Standard test methods for furniture Part 2 Strength and durability of tables
1162	1015 issue no. 3-2534	Standard test methods for furniture Part 3 Stability of chairs
1163	1015 issue no. 4-2535	Standard test methods for furniture Part 4 Strength and durability of chairs
1164	1015 issue no. 5-2535	Standard test methods for furniture Part 5 Stability of cabinets and shelves
1165	1015 issue no. 6-2535	Standard test methods for furniture Part 6 Strength and durability of cabinets and shelves
1166	1016-2533	n-butyl acetate
1167	1017-2533	Catfood

1168	1018-2533	Soymilk or soya bean milk
1169	1019-2533	Coil spring for automobile suspensions
1170	1020-2533	Office furniture: adjustable chairs
1171	1021-2534	Threaded end connection turbine type water meter
1172	1022-2534	Steel and aluminium alloy venetian blinds
1173	1023-2534	Printing and writing paper correction fluid
1174	1024-2534	Argon
1175	1026-2534	Epoxy-resin-base bonding systems for concrete
1176	1027-2553	Plastic bags for food
1177	1028-2534	Mixed flour for deep-fry
1178	1029-2534	Amyl acetate
1179	1030-2552	Electricity metering equipment (AC) : general requirements tests and test conditions
1180	1031-2534	Plastics buttons
1181	1032-2534	Solvent-welding cements for use with unplasticized PVC pipes and fittings
1182	1033-2552	Aerosol lacquer
1183	1034-2534	PVC sandals
1184	1035-2534	Metal polish, liquid
1185	1036-2534	Metal polish, pasted
1186	1037-2534	Cold coiled helical tension springs
1187	1038-2535	Coated steel sheet roofing tiles
1188	1041-2534	Joint filler for concrete (non-extruding and resilient type): asphalt
1189	1042-2534	Backed flexible PVC flooring
1190	1043-2534	PVC windows
1191	1044-2534	Soybean threshers
1192	1045-2535	Papers for continuous forms
1193	1046-2534	Code of hygienic practice for frozen fishery products
1194	1047-2534	Ferrosilicomanganese
1195	1048-2551	Epoxy coatings for steel potable water pipelines
1196	1049-2542	School shoes
1197	1050-2547	Enteral feeding catheters for single use
1198	1051-2534	Office furniture: cabinets and shelves
1199	1052-2534	Roof drains
1200	1053-2534	Floor drains
1201	1054-2552	Xerographic papers

1202	1055-2556	Rubber hoses and rubber hose assemblies for liquefied petroleum gas (LPG)
1203	1056 issue no. 1-2556	Single-use medical examination gloves Part 1 : Specification for gloves made from rubber latex or rubber solution
1204	1057-2549	Premixed gypsum plasters
1205	1058-2553	White clay for paint industry
1206	1059-2534	White clay for rubber industry
1207	1060-2534	White clay for pesticide industry
1208	1061-2548	Instant bean vermicelli
1209	1062-2558	Gas welding equipment-rubber hoses for welding, cutting and allied processes
1210	1063-2534	White clay for fertilizer industry
1211	1064-2534	Paper coating kaolin
1212	1065-2534	Drilling-mud bentonite
1213	1066-2534	Alkyd resin varnish
1214	1067-2534	Ferromanganese
1215	1068-2534	Ferrosilicon
1216	1069-2552	Colourants for plastics for food contact use
1217	1070-2547	Silicon dioxide for rubber industry
1218	1071-2547	Silicon dioxide for pesticide industry
1219	1072-2547	Silicon dioxide for paint industry
1220	1073-2535	Modified starch for food industry
1221	1074-2535	6-Bit teletype codes
1222	1075-2535	Conversion between computer codes and 6-Bit teletype codes
1223	1076-2535	Linch pins for agriculture wheeled tractors
1224	1077-2535	Line-post type porcelain insulators
1225	1078-2535	Fabric typewriter ribbons
1226	1079-2535	Concrete joint filler, sponge rubber and cork
1227	1080-2535	Shrimp paste
1228	1081-2535	Copper wire enamelling varnishes
1229	1082-2535	Manual office typewriters
1230	1083-2535	Measurement of coating thickness by microscopical method
1231	1084-2535	Toluene for industrial use
1232	1085-2538	Gasoline engined vehicles: safety requirements; emission from engine
1233	1086-2555	Fuel dispensers : single walled type

1234	1087-2535	Hydrogenated castor oil
1235	1088-2535	12-Hydroxy stearic acid
1236	1089-2535	Flavoured crispy peas and beans
1237	1090-2535	Foundry sand mould bentonite
1238	1091-2535	Raincoats
1239	1092-2548	Etching primer
1240	1093-2542	Flush valves for water-closets
1241	1094-2542	Flush valves for urinals
1242	1095-2535	Medical gas cylinder valve connections
1243	1096-2535	Sodium hexametaphosphate for industrial use
1244	1097-2556	Acrylic coated with cement tile
1245	1098-2552	Powder coatings for steel works
1246	1099-2548	Province, amphur and tambon identification codes for data interchange
1247	1100-2553	Radio-frequency coaxial cables
1248	1101-2535	Door closers for double swing doors
1249	1102-2538	Self-contained emergency lighting luminaires
1250	1103-2535	Potassium chlorate
1251	1104-2552	Powder coatings for aluminium alloys
1252	1105-2535	Motorcycles: safety requirements; emission from engine, level 1
1253	1106-2535	Mosaic parquet panels: nontek
1254	1107-2535	Plastics laminated plywood for concrete formwork
1255	1108-2535	Polyester resin coated boards
1256	1109-2535	Aerials for the reception of sound and television broadcasting in the frequency range 30 MHz to 1 GHz
1257	1111-2535	Representation of dates and times
1258	1112-2535	Zinc sulphate for industrial use
1259	1113-2551	Cotton buds
1260	1114-2535	Feed additive L-lysine monohydrochloride
1261	1115-2535	Paper folders and files
1262	1116-2535	U-shaped plastics shopping bags
1263	1117-2551	Table tennis balls
1264	1118-2552	Curtain fabrics
1265	1119-2535	Teleprinter paper tapes
1266	1121-2535	Ethylene vinyl acetate base hot-melt adhesive
1267	1122-2546	Dental operator's stool

1268	1123-2555	Masonry primer
1269	1124-2535	Zinc chloride
1270	1125-2535	Vertical/Inclined pumps
1271	1126-2535	Moldboard ploughs for power tiller
1272	1127-2535	Tractor-operated disc ploughs
1273	1128-2535	Roofing steel sheets
1274	1129-2535	Elevated flooring
1275	1130-2535	Castors for furniture: nylon wheel
1276	1131-2535	Unplasticized polyvinyl chloride fittings for use with pressure pipes
1277	1132-2536	Containers for high flash point petroleum products
1278	1133-2536	Propan-2-ol for industrial use
1279	1134-2536	Talcum for paint industry
1280	1135-2544	Rubber waterstops
1281	1137-2550	Cocoa powders for industrial use
1282	1138-2536	Solid wood parquet strips: nontek
1283	1139-2536	Seamless copper pipes and tubes
1284	1140-2536	Light duty diesel engined vehicles: safety requirements; emission from engine, level 1
1285	1141-2536	Beverage paper cups
1286	1142-2536	Sodium hydrosulphite for industrial use
1287	1143-2536	Sodium chlorate
1288	1144-2558	Rubber hoses and hose assemblies for saturated steam-Specification
1289	1145-2536	Polypropylene pipes for industrial uses
1290	1146-2536	Rollers for aluminium sliding doors and windows
1291	1147-2549	Coloured pencils
1292	1148-2549	Leads for coloured pencils
1293	1150-2536	Glass-marking or dermatograph pencils
1294	1151-2541	Abrasive papers
1295	1152-2536	Nam phrik phao (Thai fried chilli paste)
1296	1153-2536	Steel frame wall-panels
1297	1154-2536	Children's cots
1298	1155-2557	Air-cooled split type room air conditioners
1299	1156-2536	Talcum for ceramic industry
1300	1157-2536	Paper filler talcum
1301	1158-2536	Talcum for general industry

1302	1159-2536	Sulphamethoxazole
1303	1160-2536	Trimethoprim
1304	1161-2549	Erythromycin
1305	1162-2548	Door latches and door retention components of motor vehicles
1306	1163-2536	Thermosetting laminated sheets
1307	1164-2559	Precast reinforced concrete
1308	1165-2559	Precast reinforced concrete box sections for drainage
1309	1166-2559	Precast reinforced concrete box sections for drainage with 0.6 m. - 3.0 m of cover
1310	1167-2536	Acetylsalicylic acid for pharmaceutical industry
1311	1168-2556	Bread crumb
1312	1169-2536	Coffee beverages
1313	1170-2536	Fructose syrup
1314	1171-2536	Dextrin for food industry
1315	1172-2536	Groundnut shellers
1316	1173-2536	Sorghum threshers
1317	1174-2536	Piston for internal combustion engines
1318	1175-2536	Bar code symbol for commodity goods
1319	1176-2536	Nam phrik (chilli paste)
1320	1177-2556	Primer conditioner for chalking surfaces
1321	1178-2549	Urea formaldehyde moulding compounds
1322	1179 issue no. 1-2536	Code of practice for manufacture of prestressed concrete Part 1 General
1323	1179 issue no. 2-2536	Code of practice for manufacture of prestressed concrete Part 2 Materials
1324	1179 issue no. 3-2542	Code of practice for manufacture of prestressed concrete Part 3 Data for design
1325	1179 issue no. 4-2542	Code of practice for manufacture of prestressed concrete Part 4 Tensioning systems
1326	1179 issue no. 5-2543	Code of practice for manufacture of prestressed concrete Part 5 Workmanship
1327	1179 issue no. 6-2544	Code of practice for manufacture of prestressed concrete Part 6 Inspection and testing
1328	1180-2538	Heavy duty diesel engined vehicles: Safety requirements; emission from engine, level 1
1329	1181-2536	Plastic babies' bottles

1330	1182 issue no. 1-2536	Test methods for petroleum products Part 1 Determination of lead content in gasoline-iodine monochloride method
1331	1182 issue no. 2-2537	Test methods for petroleum and petroleum products Part 2 Flash and fire points by Cleveland open cup
1332	1182 issue no. 3-2537	Test methods for petroleum and petroleum products Part 3 Determination of density, relative density or API gravity-hydrometer method
1333	1182 issue no. 4-2538	Test methods for petroleum and petroleum products Part 4 Rapid field test for trace lead in unleaded gasoline
1334	1182 issue no. 5-2538	Test methods for petroleum and petroleum products Part 5 Vapour pressure-Reid method
1335	1182 issue no. 6-2538	Test methods for petroleum and petroleum products Part 6 Determination of water
1336	1182 issue no. 7-2539	Test methods for petroleum and petroleum products Part 7 Saybolt viscosity
1337	1182 issue no. 8-2539	Test methods for petroleum and petroleum products Part 8 Determination of benzene and toluene in motor and aviation gasoline by gas chromatography
1338	1182 issue no. 9-2539	Test methods for petroleum and petroleum products Part 9 Determination of phosphorus in gasoline
1339	1182 issue no. 10-2539	Test methods for petroleum and petroleum products Part 10 Trace determination of lead in gasoline
1340	1182 issue no. 11-2541	Test methods for petroleum and petroleum product Part 11 Distillation
1341	1182 issue no. 12-2541	Test methods for petroleum and petroleum products Part 12 Corrosiveness to copper by copper strip test
1342	1182 issue no. 13-2541	Test methods for petroleum and petroleum products Part 13 Vapor pressure of gasoline and gasoline oxygenate blends by reid method
1343	1182 issue no. 14-2541	Test methods for petroleum and petroleum products Part 14 Octane number by the research method
1344	1182 issue no. 15-2541	Test methods for petroleum and petroleum products Part 15 Determination of sulfur content by lamp method
1345	1182 issue no. 16-2541	Test methods for petroleum and petroleum products Part 16 existent gum in fuels by jet evaporation
1346	1182 issue no. 17-2541	Test methods for petroleum and petroleum products Part 17 Aromatics in gasoline by gas chromatography

1347	1182 issue no. 18-2542	Test methods ... Part 18 Determination of methyl tertiary-butylether, ethyl tertiary-butyl, ether-tertiary amyl ether, diisopropyl ether, tertiary-amyl
1348	1182 issue no. 19-2542	Test methods for petroleum and petroleum products Part 19 Oxidation stability of gasoline by induction period method
1349	1183-2536	Office furniture: steel desks
1350	1184-2558	Rubber hoses and hose assemblies -- Textile-reinforced hydraulic types for oil-based or water-based fluids -- Specification
1351	1185-2536	Motorcycles: safety requirements; emission from engines, level 2
1352	1186-2536	Cutting edges for tractors with dozer, graders and tractor scrapers
1353	1187-2555	Shower units
1354	1188-2536	Faucets for bathtubs
1355	1189-2536	Faucets for shower baths
1356	1190-2536	Artificial marble sanitary appliances: wash basins
1357	1191-2536	Ceramic baluster
1358	1192-2536	Aluminium alloy casting
1359	1193-2536	Precast reinforced concrete drainage manholes
1360	1194-2536	Metal panels for concrete formwork
1361	1196-2536	Dozers for agricultural wheeled tractors
1362	1197-2536	Chilled pork and frozen pork
1363	1198-2536	Prawn feed
1364	1199-2536	Salted fish: Pla salit (Sepat-Siam)
1365	1200-2536	Stainless steel bone screws with hexagonal drive connection, spherical under-surface of head, asymmetrical thread
1366	1201-2536	Test method for penetration of bituminous materials
1367	1202-2536	Test method for ductility of bituminous materials
1368	1203-2536	Test method for solubility of bituminous materials in trichloroethylene
1369	1204-2536	Salted fish: Spanish mackerel
1370	1205-2536	Alkalized eggs
1371	1206-2549	Erythromycin stearate
1372	1207-2549	Erythromycin estolate
1373	1208-2536	Domestic furniture: tables for living rooms
1374	1209-2536	Domestic furniture: chairs for living rooms
1375	1210-2558	Rubber hoses and hose assemblies for oil suction and discharge service -- Specification
1376	1211-2537	Acetaminophen for pharmaceutical use

1377	1212-2549	Spirit of turpentine for pharmaceutical industry
1378	1213-2537	Erasers
1379	1214-2537	Cinnamon
1380	1215-2537	Gems and gemstones-vocabulary
1381	1216-2537	test method for softening point of bituminous materials (ring-and-ball apparatus)
1382	1217-2537	Code of practice for painting and application of silicone-based water repellents to stucco, masonry and brick surfaces
1383	1218-2537	Shoe polish
1384	1219-2547	Naem (fermented ground pork)
1385	1220-2541	Fire-resistant doorsets: side hung
1386	1221-2537	Solid wood parquet strips: teak
1387	1222-2539	Glass for use in buildings: laminated safety glass
1388	1223-2537	Test method for effect of heat and air on properties of bituminous materials
1389	1224-2537	Electric arc welding machines: safety requirements
1390	1225-2537	Precast reinforced concrete drainage manhole pipes
1391	1226-2537	Precast reinforced concrete covers and frames for manhole pipes
1392	1229-2537	Compressed hydrogen
1393	1230-2537	Resinoid cut-off wheels
1394	1231-2558	Glass for use in buildings: insulating glass
1395	1232-2537	Glass fibre reinforced polyester bathtubs
1396	1233-2553	Binders for paints and varnishes : amino resins
1397	1234-2537	Plugs, socket-outlets and couplers for industrial purpose
1398	1235-2556	refrigerated display cabinets : classification requirement and test condition
1399	1236-2537	Seeders
1400	1237-2537	Precast reinforced concrete covers and frames for manholes
1401	1238-2537	PVC coated polyester canvas
1402	1239-2537	PVC waterstops for sealing joints in concrete
1403	1240-2537	Industrial wheels for non-powered equipment: Rubber tyre
1404	1241-2537	Industrial castors for non-powered equipment: rubber tyre
1405	1242-2537	Tin ingots
1406	1243-2537	test method for viscosity of bituminous materials by vacuum capillary viscometer
1407	1244-2552	Aerosol fluorescent lacquer

1408	1245-2553	Melamine-formaldehyde moulding compounds
1409	1246-2537	Metal containers for liquid coatings
1410	1247-2549	Liquid paraffin for pharmaceutical and cosmetic industries
1411	1248 issue no. 1-2552	Upholstery fabrics Part 1: general upholstery fabrics
1412	1249-2537	test method for kinematic viscosity of bituminous materials
1413	1250-2542	Accelerator cables for automobiles
1414	1251-2537	Pin-post type porcelain insulators
1415	1252-2537	Small-sized reciprocating air compressors
1416	1253-2537	Multi-purpose furniture: metal chairs
1417	1254-2537	Zip plastics bags
1418	1255-2537	Sampling of bituminous materials
1419	1256-2537	Calcium monohydrogen phosphate for dentifrice
1420	1257-2537	Feed additive calcium monohydrogen phosphate
1421	1258-2537	Three-point hitch-mounted polydisc tillers
1422	1259-2537	Talcum for cosmetic industry
1423	1260-2537	Popcorn
1424	1261-2537	Road vehicles - Vehicle Identification Number (VIN) - content and structure
1425	1262-2537	Road vehicles - World Manufacturer Identifier (WMI) code
1426	1263-2537	Road vehicles - Vehicle Identification Number (VIN) - location and attachment
1427	1264-2537	Road vehicles - World parts manufacturer identifier (WPMI) code
1428	1265-2537	Pressure caps for automobile radiators
1429	1266-2537	Fermented pork sausage
1430	1267-2544	Diesel oil for high-speed engines
1431	1268-2537	Kerosene
1432	1269-2544	Unleaded gasoline
1433	1270-2537	Vocabulary used in petroleum industry
1434	1271-2538	Threaded end connection piston type water meter
1435	1272-2538	Electrodeposited metallic coatings: nickel plus chromium and copper plus nickel plus chromium
1436	1273-2538	Hydraulic spray nozzle for crop protection
1437	1274-2538	Tablecloth and napery
1438	1275-2538	test method for distillation of cut-back asphalt
1439	1276-2538	Artificial marble sanitary appliances: bathtubs
1440	1277-2555	Sink faucets

1441	1278-2555	Wash basins faucets
1442	1279-2538	Chromium coated steel sheet
1443	1280-2538	Gasoline engined vehicles: safety requirements; emission from engine, level 3
1444	1281-2538	Manganese sulphate monohydrate
1445	1282-2538	Wastes for wash basins
1446	1283-2538	Rotary slashers
1447	1284-2538	Steel lockers
1448	1285-2538	Light duty diesel engined vehicles: safety requirements; emission from engine, level 2
1449	1286-2538	Steel balls
1450	1287-2538	Water for analytical laboratory use
1451	1288-2538	Metal frames and panel-frames for doors and windows: cold formed steel doorsets
1452	1289-2550	Vinyl-tar tie coat
1453	1290-2538	Heavy duty diesel engined vehicles: safety requirements; emission from engine, level 2
1454	1292-2538	Self-commutated inverters for uninterruptible power systems
1455	1293-2538	Battery chargers
1456	1294-2538	test method for flash point of cutback asphalt with tag open-cup
1457	1295-2541	Heavy duty diesel engined vehicles: safety requirements; emission from engine, level 3
1458	1296-2538	Two-hole paper punches
1459	1297-2538	Floating fish feed
1460	1298-2554	Sterile plastic containers for human blood and blood components
1461	1299-2538	Sodium citrate
1462	1301-2538	Tongue and groove solid wood flooring strips: Teak
1463	1302-2538	Solid wood flooring strips with tongue-and-groove sides and ends: teak
1464	1303-2538	Welded structural steel sections
1465	1305-2538	Motorcycles, engine capacity not exceeding 110 cubic centimeters: safety requirements; emission from engine, level 3
1466	1306-2538	Polypropylene resin
1467	1307-2552	Zinc rich primer : inorganic vehicle
1468	1308-2538	Public furniture: multiple chairs
1469	1309-2538	Multi-purpose furniture: plastics chairs
1470	1310-2538	Symbols for recycling plastics

1471	1311-2538	Heat shrinkable film
1472	1312-2538	Orthopaedic implants-General requirements for marking, packaging and labelling
1473	1313-2538	Fuel oils
1474	1314-2538	Plastic garbage bags
1475	1315-2538	Agricultural vehicles: farm trucks
1476	1316-2538	Metal shelving
1477	1317-2538	Oyster sauce
1478	1318-2552	Retarded thinner
1479	1319-2538	Test method for float test for bituminous materials
1480	1320-2538	Zirconium silicate
1481	1321-2539	Rubber and plastics hose-Determination of adhesion between components
1482	1322-2539	Trailers for walk-behind tractors
1483	1323-2539	Rotary cultivators
1484	1324-2539	Non-destructive testing penetrant testing
1485	1325 issue no. 1-2539	Acceptance code for machine tools Part 1 geometric accuracy of machines operating under no-load or finishing conditions
1486	1326-2539	Domestic furniture: steel wardrobes
1487	1327-2539	Crop protection equipment: slide-action (trombone) sprayers
1488	1328-2539	Traps for wash basins and urinals
1489	1329-2539	Unsaturated polyester resin for reinforced plastics
1490	1330-2557	Nail enamel products
1491	1331-2539	Calcium citrate
1492	1332-2539	Rubber and plastics hoses and hose assemblies-hydrostatic testing
1493	1333-2539	Reinforced PVC hoses for liquefied petroleum gases (vapour phase)
1494	1334 issue no. 1-2550	Fire - resistance tests - elements of building construction Part 1: general requirement
1495	1334 issue no. 3-2550	Fire - resistance tests - elements of building construction Part 3: commentary on test method and test data application
1496	1334 issue no. 4-2551	Fire-resistance tests - Elements of building construction part 4 : specific requirements for loadbearing vertical separating elements
1497	1334 issue no. 5-2551	Fire-resistance tests - Elements of building construction part 5 : specific requirements for loadbearing horizontal separating elements
1498	1334 issue no. 6-2551	Fire-resistance tests - Elements of building construction part 6 : specific requirements for beams

1499	1334 issue no. 7-2551	Fire-resistance tests - Elements of building construction part 7 : specific requirements for columns
1500	1334 issue no. 8-2551	Fire-resistance tests - Elements of building construction part 8 : specific requirements for non-loadbearing vertical separating elements
1501	1334 issue no. 9-2551	Fire-resistance tests - Elements of building construction part 9 : specific requirements for non-loadbearing ceiling elements
1502	1335-2539	Fire-resistance tests - Door and Shutter assemblies
1503	1336-2550	Fire - resistance tests - elements of building construction - glazed elements
1504	1337-2539	Fire-resistance tests - Ventilation ducts
1505	1338-2550	Reaction to fire tests for building products - non combustibility test
1506	1339-2550	Reaction to fire tests for building products - determination of the heat of combustion
1507	1340-2550	Reaction to fire tests - ignitability of building products using a radiant heat source
1508	1341 issue no. 1-2539	Fire tests - Evaluation of performance of smoke control door assemblies Part 1 ambient temperature test
1509	1342-2539	Brown sugar
1510	1343-2555	Interior clear moisture-curing polyurethane coating
1511	1345-2558	Tinted sheet glass
1512	1346-2539	Mu Yor sausage
1513	1347-2539	Formic acid
1514	1348-2539	Polycarbonate
1515	1349-2539	Acrylonitrile-butadiene-styrene (ABS) moulding and extrusion materials
1516	1350-2539	Walk-behind tractors
1517	1351-2539	Crop protection equipment : lever-operated knapsack sprayers
1518	1352-2539	Binder clips : wire handles type
1519	1353 issue no. 1-2541	Standard test methods for paper and paper board Part 1 determination of grammage
1520	1353 issue no. 2-2539	Test methods for paper and paperboard Part 2 Determination of moisture content
1521	1353 issue no. 3-2540	Test Methods for paper and paper board Part 3 Determination of tensile properties, constant rate of loading method
1522	1353 issue no. 4-2540	Test Methods for paper and paper board Part 4 Determination of tensile properties, constant rate of elongation method

1523	1353 issue no. 5-2541	Standard test methods for paper and paper board Part 5 measurement of diffuse reflectance factor
1524	1353 issue no. 6-2541	Standard test methods for paper and parer board Part 6: determination of roughness bendtsen method
1525	1353 issue no. 7-2541	Standard test methods for paper and paper board Part 7 : determination of thickness and apparent bulk density or apparent sheet density
1526	1353 issue no. 8-2541	Standard test methods for paper and paper board Part 8 : determination of water absorptiveness - cobb method
1527	1353 issue no. 9-2541	Standard test methods for paper and paper board Part 9 : determination of tearing resistance (elmendorf method)
1528	1353 issue no. 10-2541	Standard test methods for paper and paper board Part 10 : determination of ash on ignition at 900oC
1529	1353 issue no. 11-2541	Standard test methods for paper and paper board Part 11 : measurement of diffuse blue reflectance factor (iso brightness)
1530	1353 issue no. 12-2541	Standard test methods for paper and paper board Part 12 : determination of opacity (paper backing)-diffuse reflectance method
1531	1353 issue no. 13-2542	Standard test methods for paper and parer board Part 13: determination of resistance for to bending
1532	1353 issue no. 14-2542	Standard test methods for paper and parer board Part 14: paper- determination of bursting strength
1533	1353 issue no. 15-2542	Standard test methods for paper and parer board Part 15: board- determination of bursting strength
1534	1353 issue no. 16-2542	Standard test methods for paper and paper board Part 16 : determination of tensile strength after immersion in water
1535	1353 issue no. 18-2542	Standard test methods for paper and paper board Part 18: paper and board-determination of smoothness (BEKK method)
1536	1354-2539	Sodium cyclamate for pharmaceutical use
1537	1355-2539	Motorcycles: safety requirements; emission from engine, level 3: engine capacity not exceeding 125 cubic centimetres
1538	1356-2539	Floor polish, paste
1539	1357-2539	Floor polish, liquid in organic solvent
1540	1358-2548	Urethral catheter without ballon
1541	1359-2539	2-Butanone for industrial use
1542	1360-2539	Motorcycles: safety requirements; emission from engine, level 3
1543	1361-2539	Activated clay
1544	1362-2539	Nail enamel remover

1545	1363-2539	Magnesium chloride for chemical analysis
1546	1364-2539	Magnesium chloride for industrial use
1547	1365-2539	Gasoline engined vehicles: safety requirements; emission from engine, level 4
1548	1366-2539	Spacers for reinforced concrete
1549	1367-2539	Solid wood flooring strips with tongue-and-groove sides and ends: Nonteak
1550	1368-2539	Air vent valves for water service
1551	1369-2539	Steel tape measures : automatic winding type
1552	1370-2539	Light duty diesel engined vehicles : safety requirements; emission from engine, level 3
1553	1371-2539	Canned young palmyra kernel
1554	1372-2539	Canned banana
1555	1373-2539	Canned young palmyra kernel and jackruit
1556	1374-2539	Canned jackruit
1557	1375-2547	Household and similar electrical appliances - safety : general requirements
1558	1376-2539	Sandwich spread
1559	1377-2555	Self-closing faucets for wash basins
1560	1378-2539	Cold-rolled stainless steel coils, strips and sheets
1561	1379-2551	Plastics water tanks
1562	1380-2539	Sampling of petroleum and petroleum products
1563	1381-2539	Canned water chestnut
1564	1382-2539	Dried bael
1565	1383-2554	Solvent-base wood stain
1566	1384-2548	Polyethylene foam thermal insulation
1567	1385-2539	Paddy dryers
1568	1386-2539	Instant bael
1569	1387 issue no. 1-2539	Conical fittings with a 6% (luer) taper for syringes, needles and certain other medical equipment Part 1 General requirements
1570	1387 issue no. 2-2558	Conical fittings with a 6% (luer) taper for syringes, needles and certain other medical equipment Part 2 Lock fittings
1571	1388-2539	Copper and copper alloy sheets and strips
1572	1391-2539	Bacon and Canadian bacon
1573	1392-2539	Hypodermic needles for single use - colour coding for identification
1574	1393-2539	Depressed centre grinding wheels

1575	1394-2548	Suction catheters for use in the respiratory tract
1576	1395-2554	Hollow glass blocks
1577	1396-2540	Flexible air ducts
1578	1397-2540	Disc ploughs for walk-behind tractors
1579	1398-2551	Sterile hypodermic needles for single use
1580	1399-2540	Metal Rules
1581	1400-2540	Plastics Rulers
1582	1401-2540	Plastics set squares
1583	1402-2540	Mayonnaise and salad cream
1584	1403-2551	Liquid soap
1585	1404-2540	Flexible polyurethane foam mattresses
1586	1405-2552	Heat resistant aluminium paint
1587	1406-2553	Flat alkyd enamel paints
1588	1407-2540	Fibre-cement profile sheets
1589	1408-2540	Roof ventilators
1590	1409-2540	Multi-purpose furniture : stools
1591	1410-2540	Unplasticized polyvinyl chloride pipe fittings for soil, waste and vent (SWV) applications
1592	1411-2540	Plastics medicine measuring spoons
1593	1412-2540	Coal dust for containers of batteries
1594	1413-2540	Cast iron rubber-seated gate valves for water services
1595	1414-2540	Metal fence panels
1596	1415-2552	Zinc rich primer : organic vehicle
1597	1416-2540	Hard-material tool tips
1598	1417-2540	Marble slabs
1599	1418-2540	Rice reapers
1600	1419-2540	Water filter : Granular activated carbon and cation exchange resin type
1601	1420-2551	Turbidity filter cartridges for drinking water filters
1602	1421-2540	Water filter : Ceramic filter candle type
1603	1422-2540	Zeolite for detergent industry
1604	1423-2540	Abrasive Emery
1605	1424-2540	Office furniture: Partitions
1606	1425-2540	Latex foam rubber mattresses
1607	1426-2546	Infusion sets for single-use
1608	1427-2540	Fibre-cement flat sheets

1609	1428-2544	Rice combine harvesters
1610	1429-2540	Small four-wheeled tractors
1611	1430-2540	Technical drawings-construction drawings-drawings for the assembly of prefabricated structure
1612	1431-2540	Public information symbols
1613	1432-2553	Implants for surgery-metallic materials-wrought stainless steel
1614	1434-2556	Single suction centrifugal pumps
1615	1435-2540	Light duty diesel engined vehicles:safety requirements; emission from engine, level 4
1616	1437-2540	Chilled duck and frozen duck
1617	1438-2540	Re-refined base oil
1618	1439-2540	Austenitic stainless steel tubes for heat-exchangers
1619	1440-2540	Gasoline engined vehicles: safety requirements; emission from engine, level 5
1620	1441-2545	Radio disturbance and immunity measuring apparatus and methods Part 1 : Radio disturbance and immunity measuring apparatus
1621	1441 issue no. 1-2548	Specification for radio disturbance and immunity measuring apparatus and methods - Part 1-1 : Radio disturbance and immunity measuring apparatus - mea
1622	1441 issue no. 2-2548	Specification for radio disturbance and immunity measuring apparatus and methods - Part 1-2 : Radio disturbance and immunity measuring apparatus - anc
1623	1441 issue no. 3-2549	Specification for radio disturbance and immunity measuring apparatus and methods - Part 1-3 : Radio disturbance and immunity measuring apparatus - anc
1624	1441 issue no. 4-2549	Specification for radio disturbance and immunity measuring apparatus and methods - Part 1-4 : Radio disturbance and immunity measuring apparatus - anc
1625	1441 issue no. 5-2549	Specification for radio disturbance and immunity measuring apparatus and methods - Part 1-5 : Radio disturbance and immunity measuring apparatus - ant
1626	1442-2540	Electromagnetic disturbances : methods of measurement of the suppression characteristics of passive radio interference filters and suppression compone
1627	1443-2540	Electromagnetic disturbances : determination of limits for industrial, scientific and medical equipment

1628	1444-2540	Electromagnetic compatibility (EMC) Part 2 : environment Section 1 : description of the environment-electromagnetic environment for low-frequency con
1629	1445-2552	Electromagnetic compatibility (EMC) Part 2 : environment Section 2 : compatibility levels for low-frequency conducted disturbances and signalling in
1630	1446-2540	Electromagnetic compatibility (EMC) Part 2 : environment Section 5 : classification of eletromagnetic environments
1631	1447-2540	Electromagnetic compatibility (EMC) Part 2 environment Section 6 : assessment of the emission levels in the power supply of industrial plants as rega
1632	1448-2553	Electromagnetic compatibility (EMC) Part 3-2 : limits - limits for harmonic current emissions (equipment input $\sqrt{16}$ a per phase) : general requiremen
1633	1449-2553	Electromagnetic compatibility (EMC) Part 3-3: limits - limitation of voltage changes,voltage fluctuations and flicker in public low-voltage supply sy
1634	1450-2553	Electromagnetic compatibility (EMC) Part 3 : limits - section 5: limitation of voltage fluctuations and flicker in low-voltage power supply systems fo
1635	1451-2552	Electromagnetic compatibility (EMC) Part 4: testing and measurement techniques Section 1: overview of immunity tests
1636	1452-2552	Electromagnetic compatibility (EMC) Part 4: testing and measurement techniques Section 2: electrostatic discharge immunity tests
1637	1453-2552	Electromagnetic compatibility (EMC) Part 4: testing and measurement techniques Section 3: radiated, radio-frequency, electromagnetic field immunity te
1638	1454-2552	Electromagnetic compatibility (EMC) Part 4: testing and measurement techniques Section 4: electrical fast transient/burst immunity tests
1639	1455-2540	Electromagnetic compatibility (EMC) Part 4: testing and measurement techniques Section 5: surge immunity tests
1640	1456-2552	Electromagnetic compatibility (EMC) Part 4: testing and measurement techniques Section 7: general guide on harmonics and interharmonice measurement an

1641	1457-2552	Electromagnetic compatibility (EMC) Part 4 : testing and measurement techniques Section 8 : power frequency magnetic field immunity test
1642	1458-2552	Electromagnetic compatibility (EMC) Part 4: testing and measurement techniques Section 9: pulse magnetic field immunity test
1643	1459-2552	Electromagnetic compatibility (emc) part 4 : testing and measurement techniques section 10 : damped oscillatory magnetic field immunity test
1644	1460-2552	Electromagnetic compatibility (EMC) Part 4 : Testing and measurement techniques section 11 : voltage dips, short interruptions and voltage variations
1645	1461-2552	Electromagnetic compatibility (EMC) Part 4 : Testing and measurement techniques section 12 : ring waves immunity tests
1646	1463-2556	Clothes washing machines for household use : safety requirements
1647	1464-2540	Fuel filter for automotive compression ignition engines
1648	1465-2550	The protection of the driver against the steering mechanism in the event of impact
1649	1466-2551	Braking for vehicles of categories M, N and O
1650	1467-2550	Safety - belt anchorages, isofix anchorages systems and isofix top tether anchorages
1651	1468-2550	Interior fittings of vehicles
1652	1469-2550	Vehicles with regard to their external projections
1653	1470-2549	Installation of lighting and light-signalling devices for motor vehicles
1654	1471-2550	Steering equipment for vehicles
1655	1472-2541	Passenger cars : safety requirement
1656	1473-2540	Technical drawings-installation : Graphical symbols for pumping, heating, ventilation and ducting
1657	1474-2540	Building and civil engineering drawings-installation : simplified representation of sanitary appliances
1658	1475-2540	Technical drawings-installation : Graphical symbols for supply water and drainage system in the Ground
1659	1476-2540	Technical drawings-construction drawings-general rules for execution of production drawings for prefabricated structural components
1660	1477-2540	Technical drawings-construction drawings-general principles of presentation for general arrangement and assembly drawings

1661	1478-2540	Technical drawings-construction drawings-representation of modular sizes, lines and grids
1662	1480-2540	Sugar cane planters
1663	1481-2540	Code of hygienic practice for salted or dried fishery products
1664	1482-2540	PVC floor tiles
1665	1483-2549	Fibreglass pressure pipes for water services
1666	1484-2540	Fibreglass pressure pipes for industrial and sewerage services
1667	1485-2540	Fibreglass non-pressure pipes for industrial and sewerage services
1668	1486-2540	Water supply hoses for sanitary wares : plastics hose
1669	1487-2540	Waste fittings for bathtubs
1670	1488-2540	Steel drums capacity not exceeding 100 litre
1671	1489-2540	200-litre steel drums
1672	1490-2540	PVC-U lining steel pipes for water services
1673	1491-2541	Sodium carboxymethyl cellulose food, grade
1674	1492-2541	Sodium carboxymethyl cellulose for industrial use
1675	1493-2541	Sodium carboxymethyl cellulose for cosmetic
1676	1494-2541	Educational institution furniture : desks
1677	1495-2541	Educational institution furniture : chairs
1678	1496-2541	Office furniture : sliding steel cabinet set
1679	1497-2548	Rinsing sprays
1680	1498-2541	Test methods for asphalt emulsion
1681	1500-2541	Metal gates
1682	1502-2541	Hand pallet : trucks
1683	1503-2541	Radio interference characteristics of overhead power lines and high - voltage equipment Part 2 Methods of measurement and procedure for determining
1684	1504-2541	Interference to mobile radiocommunications in the presence of impulsive noise; methods of judging degradation and measures to improve performance
1685	1505-2541	Autoclaved aerated lightweight concrete elements
1686	1506-2541	A.C. - Supplied electronic ballasts for tubular fluorescent lamps
1687	1507-2541	Solar water heaters for domestic users
1688	1508-2541	Submersible motor-pumps for deep well
1689	1510-2541	Autoclaved aerated reinforced lightweight concrete panels
1690	1511-2559	Moist towelettes and moist facial tissues
1691	1512-2554	Water-base wood stain

1692	1513-2554	Oil-base wood stain
1693	1514-2553	Wood filler
1694	1515-2550	Kitchen machines : safety requirements
1695	1516-2549	Air-cleaning appliances : safety requirements
1696	1517-2541	Alarm systems Part 2: Requirements for intruder alarm systems. Section Two: Requirements for detectors - General
1697	1518-2541	Alarm systems Part 2: Requirements for intruder alarm systems Section Three: Requirements for infrared-beam interruption detectors in buildings
1698	1519-2541	Radio interference characteristics of overhead power lines and high-voltage equipment. Part 1: Description of phenomena
1699	1520-2541	Radio interference characteristics of overhead power lines and high-voltage equipment Part 3: Code of practice for minimizing the generation of radio
1700	1521-2541	Paper adhesives
1701	1522-2552	Vacuum cleaners and water-suction cleaning appliances - safety requirements
1702	1523-2552	Fixed resistors for use in electronic equipment Part 1 : generic specification
1703	1524-2541	Fixed resistors for use in electronic equipment Part 4: Sectional specification: Fixed power resistors
1704	1525-2541	Fixed resistors for use in electronic equipment - Part 4: Detail specification: Fixed power wirewound resistors with solderable axial wire leads - Sta
1705	1526-2541	Fixed resistors for use in electronic equipment - Part 4: Detail specification: Fixed power wirewound resistors with solderable axial wire leads - Sta
1706	1527-2541	Fixed resistors for use in electronic equipment. Part 5: Sectional specification: Fixed precision resistors
1707	1528-2541	Fixed resistors for use in electronic equipment Part 5: Detail specification : Fixed precision wirewound resistors with solderable axial wire leads -
1708	1529-2541	Safety of household and similar electrical appliances Part 2: Particular requirements for electrical heat pumps, air-conditioners and dehumidifiers
1709	1530-2552	Identification cards-integrated circuit(s) cards with contacts part 1 : physical characteristics

1710	1531-2552	Information technology-identification cards-integrated circuit(s) cards with contacts part 2 : dimensions and location of the contacts
1711	1532-2552	Identification cards-integrated circuit cards part 3 : cards with contacts-electrical interface and transmission protocols
1712	1533-2552	Identification cards-integrated circuit cards Part 4 : organization, security and commands for interchange
1713	1534-2541	Crispy cereal-based snacks
1714	1535-2541	Cashew kernels
1715	1536-2541	Roasted or fried cashewnuts
1716	1537-2552	Low-voltage power supply devices, d.c. output-performance characteristics
1717	1538-2552	Sound system equipment Part 5 Loudspeakers
1718	1539-2556	Identification cards - contactless integrated circuit (s) cards - close - coupled cards
1719	1540-2541	Identification cards-contactless integrated circuit(s) cards Part 2 Dimensions and location of coupling areas
1720	1541-2541	Identification cards-contactless integrated circuit(s) cards Part 3 Electrics signals and reset procedures
1721	1542-2553	Household and similar electrical appliances - safety - Part 2-4 : particular requirements for spin extractors
1722	1543-2553	Household and similar electrical appliances - safety - Part 2-52 : particular requirements for oral hygiene appliances
1723	1544-2541	Miniature lamps
1724	1545-2541	ZincAlloys in ingot form for die castings
1725	1546-2541	Magnetic oxide cores (ETD-CORES) intended for use in power supply applications - dimensions
1726	1547-2541	Safety of household and similar electrical appliances Part2: Particular requirements for floor treatment machines and wet scrubbing machines
1727	1548-2551	Electric pumps – safety requirements
1728	1549-2541	Sound system equipment Part 1 General
1729	1550-2541	Sound system equipment Part 2 Explanation of general terms and calculation methods
1730	1551-2553	Household and similar electrical appliances - safety - Part 2-60 : particular requirements for whirlpool baths and whirlpool spas
1731	1552-2551	Insect killers : safety requirements

1732	1553-2541	Code of practice for application of paints varnishes and related products to new wooden surfaces
1733	1554-2541	Code of practice for application of paints on metal surfaces
1734	1555-2550	Shavers, hair clippers and similar appliances : safety requirements
1735	1556-2541	Safety of household and similar electrical appliances - Part 2: Particular requirements for commercial electric grillers and toasters
1736	1557-2541	Measurement of the electrical properties of electric tubes and valves Part 16 Methods of measurement for television picture tubes
1737	1558-2541	Measurements of the electrical properties of electronic tubes Part 28 Methods of measurement for colour television picture tubes
1738	1559-2552	Preparation of outline drawings for cathode-ray tubes, their components connections and gauges
1739	1560-2541	Ergonomic requirement for office work with visual display terminals (VDTs) Part 3 : visual display requirements
1740	1561-2556	information technology equipment - safety - part 1 : general requirements
1741	1562-2552	Identification cards – integrated circuit cards part 5 : registration of application providers
1742	1563-2552	Identification cards integrated circuit cards part 6 : interindustry data elements for interchange
1743	1564-2541	Road vehicles with two axles Determination of centre of gravity
1744	1565-2541	Crop protection equipment : air compression sprayers
1745	1566-2541	Thai input/output methods for computers
1746	1567-2551	Electric ironers – safety requirements
1747	1568-2541	Fibreglass reinforced polyester doors
1748	1569-2541	Fibreglass reinforced polyester frames for doors
1749	1570-2541	Colognes
1750	1571-2541	Engine coolant
1751	1572-2541	Anhydrous sodium carbonate for industrial use (sodaash)
1752	1573-2541	Stabilized power supplies, a.c. output
1753	1574-2541	Road vehicles - cleaning equipment for front light
1754	1575-2541	Road vehicles relays arrangement and functional attribution of relays terminal
1755	1576-2541	Commercial vehicles and buses -four- hole flanges for gear-driven air compressors
1756	1577-2541	Road vehicles Masses Vocabulary and codes

1757	1578-2541	Road vehicles - dimension- of motor vehicles and towed vehicles- terms and definitions
1758	1579-2541	Passenger cars : car radio indefinition number (CRIN)
1759	1580-2541	Identification cards -Physical Characteristics
1760	1581-2541	Identification cards - Financial transaction cards
1761	1582-2541	Motorcycle : Measurement methods for moments of inertia
1762	1583-2541	Motorcycle : Measurement methods for location of centre of gravity
1763	1584-2541	Motorcycles-Braeks and breaking Devices - Tests and measurement methods
1764	1585-2541	Motorcycles - controls - types, positions and functions
1765	1586 issue no. 1-2555	Protection against lightning - Part 1: General principles
1766	1586 issue no. 2-2555	Protection against lightning - Part 2: Risk management
1767	1586 issue no. 3-2555	Protection against lightning - Part 3: Physical damage for buildings and life
1768	1586 issue no. 4-2555	Protection against lightning - Part 4: Electrical and electronics system in buildings
1769	1590-2541	Hydrochloric acid for industrial use - determination of soluble sulphates turbidmetric method
1770	1594-2553	Household and similar electrical appliances - safety - Part 2-39 : particular requirements for commercial electric multi-purpose cooking pans
1771	1596-2542	Semiconductor devices - Discrete devices Part 2 : Rectifier diodes - Section 2 : Blank detail specification for rectifier diodes (including avalanche
1772	1597-2542	Semiconductor devices - Discrete devices Part 3: Signal (including switching) and regulator diodes
1773	1598-2552	Identification cards – recording technique Part 1 : embossing
1774	1599-2552	Identification cards – recording technique Part 2 : magnetic stripe – low stripe coercivity
1775	1603-2552	Identification cards – recording technique Part 6 :magnetic stripe – high coercivity
1776	1604-2553	Safety of laser products - Part 1 : equipment classification and requirements, corrigendum 1(2008-08)
1777	1605-2553	Safety of laser products Part 2 : safety of optical fibre communication systems (OFCS)
1778	1606-2553	Safety of laser products Part 3 : guidance for laser displays and shows

1779	1607-2541	Internal combustion engines - Piston rings Part 1: Vocabulary
1780	1608-2541	Internal combustion engines - Piston rings Part 2: Inspection measuring Principles
1781	1609-2541	Internal combustion engines - Piston rings Part 3 : Material specification
1782	1610-2541	Internal combustion engines - Piston rings Part 4 : General specification
1783	1611-2541	Internal combustion engines - Piston rings Part 5: Quality requirements
1784	1612 issue no. 1-2541	Radio-frequency connectors Part 1: General requirements and measuring methods
1785	1612 issue no. 1 1612-2541	Radio-frequency connectors - Part 1: General requirements and measuring methods - Section One: Electrical tests and measuring procedures: Reflection f
1786	1612 issue no. 1 1612-2552	Radio frequency connectors Part 1 : general requirements and measuring methods section three - electrical tests and measuring procedures : screening e
1787	1613-2552	Radio-frequency connectors Part 2 : sectional specification - radio frequency coaxial connectors type 9,52
1788	1614-2541	Radio-frequency connectors Part 3: Two-pin connector for twin balanced aerial feeders
1789	1615-2541	Radio-frequency connectors Part 4 R.F. coaxial connectors with inner diameter of outer conductor 16 mm (0.63 in) with screw lock-characteristic impeda
1790	1616-2541	Radio-frequency connectors Part 5: R.F. coaxial connectors for cables 96 IEC 50-17 and larger
1791	1617-2541	Radio-frequency connectors Part 6: R.F. coaxial connectors for cables 96 IEC 75-17 and larger
1792	1618-2541	Radio-frequency connectors Part 7 R.F. coaxial connectors with inner diameter of outer conductor 9.5 mm (0.374 in) with bayonet lock-characteristic im
1793	1619-2552	Radio-frequency connectors Part 8: R.F. coaxial connectors with inner diameter of outer conductor 6.5 mm (0.256 in) with bayonet lock - Characteristic
1794	1620-2541	Radio-frequency connectors Part 9: R.F. coaxial connectors with inner diameter of outer conductor 3 mm (0.12 in) with screw coupling - Characteristic

1795	1621-2541	Radio-frequency connectors Part 10: R.F. coaxial connectors with inner diameter of outer conductor 3 mm (0.12 in) with snap-on coupling - Characterist
1796	1622-2541	Radio-frequency connectors Part 11: R.F. coaxial connectors with inner diameter of outer conductor 9.5 mm (0.374 in) with screw coupling - Characteris
1797	1623-2541	Radio-frequency connectors Part 12: R.F. coaxial connectors with screw coupling, unmatched (Type UHF)
1798	1624-2541	Radio-frequency connectors - Part 13: R.F. coaxial connectors with inner diameter of outer conductor 5.6 mm (0.22 in) - Characteristic impedance 75 oh
1799	1625-2541	Radio-frequency connectors Part 14: R.F. coaxial connectors with inner diameter of outer conductor 12 mm (0.472 in) with screw coupling - Characterist
1800	1626-2541	Radio-frequency connectors Part 15: R.F. coaxial connectors with inner diameter of outer conductor 4.13 mm (0.163 in) with screw coupling - Characteri
1801	1627-2552	Radio-frequency connectors Part 16: R.F. coaxial connectors with inner diameter of outer conductor 7 mm (0.276 in) with screw coupling - Characteristi
1802	1628-2541	Radio-frequency connectors Part 17: R.F. coaxial connectors with inner diameter of outer conductor 6.5 mm (0.256 in) with screw coupling - Characteris
1803	1629-2541	Radio-frequency connectors. Part 18: R.F. coaxial connectors with inner diameter of outer conductor of 2.79 mm (0.110 in) screw coupling. Characterist
1804	1630-2541	Radio-frequency connectors Part 19: R.F. coaxial connectors with inner diameter of outer conductor of 2.08 mm (0.082 in) with snap coupling. Character
1805	1631-2541	Radio-frequency connectors Part 20: R.F. coaxial connectors with inner diameter of outer conductor of 2.08 mm (0.082 in) with screw coupling. Characte
1806	1632-2541	Radio-frequency connectors Part 21: Two types of radio-frequency connectors with inner diameter of outer conductor 9.5 mm (0.374 in) with different ve
1807	1633-2541	Radio-frequency connectors Part 22: R.F. Two-pole bayonet coupled connectors for use with shielded balanced cables having twin inner conductors (Type

1808	1634-2541	Radio-frequency connectors - Part 23: Pin and socket connector for use with 3.5 mm rigid precision coaxial lines with inner diameter of outer conducto
1809	1635-2552	Radio frequency connectors Part 24 : sectional specification-radio frequency coaxial connectors with screw coupling, typically for use in 75 ohm cable
1810	1636-2541	Radio-frequency connectors - Part 25: Two-pole screw (3/4-20 UNEF) coupled connectors for use with shielded balanced cables having twin inner conducto
1811	1637-2541	Radio-frequency connectors - Part 26: R.F. coaxial connectors with screw coupling - Characteristic impedance 50 ohms - Frequency range 0 to 18 GHz (ty
1812	1638-2541	Radio-frequency connectors - Part 27: Radio-frequency coaxial connectors with screw coupling, typically for use in 75 ohms cable distribution systems
1813	1639-2541	Radio-frequency connectors - Part 28: Radio-frequency coaxial connectors with inner diameter of outer conductor of 5.60 mm (0.220 in) with snap-on cou
1814	1640-2552	Radio frequency connectors Part 29:sectional specification-miniature radio frequency coaxial connectors model screw,snap-on,push-pull or quick-lock,sl
1815	1641-2552	Grills, toasters and similar portable cooking appliances – safety requirements
1816	1642-2541	Cast steel shot and grit for peening and cleaning
1817	1643-2541	Paper, board and pulps-standard atmosphere for conditioning and testing and procedure for monitoring the atmosphere and conditioning of samples
1818	1644-2541	Methods of measurement on radio receivers for various classes of emission - Part 1: General considerations and methods of measurement, including audio
1819	1645-2541	Methods of measurement on radio receivers for various classes of emission - Part 3: Receivers for amplitude-modulated sound-broadcasting emissions
1820	1646-2541	Methods of measurement on radio receivers for various classes of emission - Part 5: Specializer radio-frequency measurements. Measurement on frequency
1821	1647-2541	Methods of measurement on radio receivers for various classes of emission - Part 6: General purpose communication receivers

1822	1648-2541	Methods of measurement on radio receivers for various classes of emission - Part 7: Methods of measurement on digital satellite radio (DSR) receivers
1823	1649-2541	Methods of measurement on radio receivers for various classes of emission - Part 8: Radio-frequency measurements on professional receivers for frequen
1824	1650-2541	Motorcycles : Safety Requirements Emission from engine Level 4
1825	1651-2541	Metal frames and panel frames for doors and windows: steel frames
1826	1652-2542	Alarm systems Part 2: Requirements for intruder alarm systems Section 4: Ultrasonic Doppler detectors for use in buildings
1827	1653-2542	Alarm systems Part 2: Requirements for intruder alarm systems Section 5: Microwave Doppler detectors for use in buildings
1828	1654-2542	Alarm systems Part 2: Requirements for intruder alarm systems Section 6: Passive infra-red detectors for use in buildings
1829	1655-2541	Road vehicles - airbag compartments Part 2 : Testing of airbag modules
1830	1656-2541	Passenger cars -Luggage compartments Methods of measuring reference volume
1831	1657-2541	Passengers cars - Driver hand control reach
1832	1658-2541	Internal combustion engines - Piston rings Part 1 Rectangular Rings
1833	1659-2541	Internal combustion engines - Piston rings - Scraper Rings
1834	1660-2541	Internal combustion engines - Piston rings Part 1 Keystone Rings
1835	1661-2541	Internal combustion engines - Piston rings - Oil control Rings
1836	1662-2541	Internal combustion engines - Piston rings Oil springs loaded oil control Rings
1837	1663-2551	Road vehicles - wheels/rims for commercial vehicles - test methods
1838	1664-2541	Road vehicles - Base - Mounted air compressors, single cylinder V-belt drive - Mounting dimensions (amendment 1(1992))
1839	1665-2541	Road vehicles - Vehicle dynamics and road -Holding ability - Vocabulary
1840	1666-2541	Acoustics - Specification of test tracks for the purpose of measuring noise emitted by road vehicles
1841	1667-2541	Mechanical vibration-laboratory method for evaluating vehicle seat vibration - Part 1 : Basic requirements
1842	1668-2551	Commercial vehicles - wheel hub attachment dimensions
1843	1669-2551	Road vehicles - light alloy wheels - impact test

1844	1670-2552	Semiconductor devices-discrete devices and integrated circuits Part 2: rectifier diodes
1845	1671-2541	Equipment for crop protection - Vocabulary
1846	1673-2541	Caprolactam for industrial use-determination of volatile bases content-titrimetric method after distillation
1847	1674-2541	Caprolactam for industrial use determination of permanganate index-spectrometric method
1848	1675-2541	Caprolactam for industrial use-determination of colour of 50% aqueous caprolactam solution, expressed in hazen units (platinum-cobalt scale) - spectro
1849	1676-2541	Safety of household and similar electrical appliances Part 2 : Particular requirements for battery chargers
1850	1677-2541	Stamp pads
1851	1678-2541	Stamp pad ink
1852	1679-2541	Phlai oil
1853	1680-2541	Clove bud oil
1854	1681-2541	Lemongrass oil
1855	1682-2541	Citronella oil
1856	1683-2541	Implants for surgery - determination of bending strength and stiffness of bone plates
1857	1684-2541	Implant for surgery-guidance on care and handling of orthopaedic implants
1858	1685-2541	Volatile organic liquids for industrial use-determination of distillation characteristics
1859	1692-2541	Road vehicles - Car radio for front installation - Installation space including connections
1860	1694-2551	Inlet air cleaning equipment for internal combustion engines and compressors - performance testing
1861	1695-2541	Road vehicles - Air filter connections - Type A and B
1862	1696-2552	Basic principles for graphical symbols for use on equipment - Part 1: creation of symbol originals
1863	1697-2541	Codex guidelines on nutrition labelling
1864	1698-2541	Codex general standard for the labelling of prepackaged foods
1865	1699-2541	Code of hygienic practice for precooked and cooked foods in mass catering
1866	1700-2541	Code of hygienic practice for groundnuts (peanuts)
1867	1701-2541	General guidelines for use of the term "halal"

1868	1702 issue no. 1-2541	Extenders for paints-specifications and methods of test Part 1 : introduction and general test methods
1869	1702 issue no. 9-2541	Extenders for paints-specifications and methods of test Part 9 : calcined clay
1870	1702 issue no. 13-2541	Extenders for paints-specifications and methods of test Part 13 : natural quartz (ground)
1871	1703 issue no. 2 -2541	Sterile, single-use intravascular catheters-Part2 : angiographic catheters
1872	1703 issue no. 3-2541	Sterile, single-use intravascular catheters-Part3 : central venous catheters
1873	1703 issue no. 4-2541	Sterile, single-use intravascular catheters-Part4 : balloon dilatation catheters
1874	1703 issue no. 5-2541	Sterile, single-use intravascular catheters-Part5 : over-needle peripheral catheters
1875	1704-2541	Plastics-phenolic moulding materials-specification
1876	1705-2541	Plastics-aminoplastic moulding materials-specification
1877	1706-2541	Plastic-melamine/phenolic moulding materials-specification
1878	1707-2541	Rubber compounding ingredients carbonblack-determination of iodine adsorption number titrimetric method
1879	1708-2541	Rubber compounding ingredients carbonblack-determination of dibutyl phthalate absorption number-Part1 : method using absorptometer
1880	1709-2541	Rubber compounding ingredients carbonblack preparation of samples for determination of dibutyl phthalate absorption number (compressed sample)
1881	1710 issue no. 1-2541	Rubber compounding ingredients carbonblack determination of specific surface area by nitrogen adsorption methods Part 1 : single-point procedures
1882	1711-2541	Rubber compounding ingredients carbonblack -determination of tinting strength
1883	1712-2541	Rubber compound ingredients carbonblack (pelletized) - determination of pour density
1884	1713-2548	Single – capped fluorescent lamps
1885	1714-2541	Inductor and transformer cores for telecommunications - Part 1: Generic specification
1886	1716-2541	Inductor and transformer cores for telecommunications - Part 2: Blank detail specification : Magnetic oxide cores for inductor applications - Assessme

1887	1717-2541	Inductor and transformer cores for telecommunications - Part 3: Sectional specification : Magnetic oxide cores for broad-band transformers
1888	1718-2541	Inductor and transformer cores for telecommunications - Part 3: Blank detail specification : Magnetic oxide cores for broad - band transformers - Asse
1889	1719-2541	Inductor and transformer cores for telecommunications - Part 4: Sectional specification : Magnetic oxide cores for transformers and chokes for power a
1890	1720-2541	Inductor and transformer cores for telecommunications - Part 4: Blank detail specification : Magnetic oxide cores for transformers and chokes for power
1891	1721-2541	Inductor and transformer cores for telecommunications - Part 5: Sectional specification : Adjusters used with magnetic oxide cores for use in adjustabl
1892	1722-2541	Inductor and transformer cores for telecommunications - Part 5: Sectional specification: Adjusters used with magnetic oxide cores for use in adjustabl
1893	1723 issue no. 1-2541	Ostomy collection bags-Part1 : vocabulary
1894	1723 issue no. 2-2541	Ostomy collection bags-Part2 : requirements and test methods
1895	1725-2541	Road vehicles-measurement of opacity of exhaust gas from compression-ignition (diesel) engines - steady single - speed test
1896	1726-2541	Rubber hoses and hose assemblies for liquefied petroleum gas in motor vehicles - Specification
1897	1727-2541	Road vehicles - Measurement methods for exhaust gas emissions during inspection or maintenace
1898	1728-2541	Dimensions of test tubes made of glass or plastics for radioactivity measurements
1899	1729-2541	Passenger cars - Windscreen demisting systems - Test methods
1900	1730-2541	Passenger cars - Windscreen defrosting systems - Test methods
1901	1731-2541	Passenger cars - Windscreen washing systems - Test methods
1902	1732-2558	Glass mirror
1903	1734-2542	Corrugating medium determination of the flat crush resistance after laboratory fluting
1904	1736 issue no. 1-2542	Concrete tests - test specimens - Part 1 : Sampling of fresh concrete
1905	1736 issue no. 2-2542	Concrete tests - test specimens - Part 2 : Making and curing of test specimens for strength tests

1906	1738-2542	Concrete - determination of tensile splitting strength of test specimens
1907	1739-2542	Fresh concrete - determination of the consistency - vebe test
1908	1740-2542	Fresh concrete - determination of consistency - degree of compactibility (compaction index)
1909	1741-2542	Concrete, hardened - determination of density
1910	1742--2542	Concrete, compacted fresh - determination of density
1911	1743-2542	Coarse aggregates for concrete - determination of particle density and water absorption - hydrostatic balance method
1912	1744-2542	Concrete - determination of static modulus of elasticity in compression
1913	1745-2547	Liquid laundry detergent product
1914	1747-2542	Aviation gasoline 100 LL
1915	1748-2542	Aviation turbine fuel - jet a -1
1916	1749-2542	Safety of hand-held motor-operated electric tools - Part 1: General requirements
1917	1750-2542	Glycerols for industrial use methods of sampling
1918	1755-2542	Non-ionic surface-active agents-obtained from ethylene oxide and mixed non-ionic surface-active agents-determination of cloud point
1919	1756-2542	Non-ionic surface active acentcs-polyethoxylated derivatives-iodometric determination of oxyethylene groups
1920	1757-2542	Surface active agents-detergents-anionic active matter stable to acid hydrolysis-determination of trace amounts
1921	1758-2542	Non-ionic surface active agents-polyethoxylated derivatives-determination of hydroxyl value-acetic anhydride method
1922	1759-2542	Surface active agents - powders and granules-measurement of the angle of repose
1923	1760-2542	Surface active agents - detergents - anionic - active matter hydrolyzable under alkaline conditions - determination of hydrolyzable and non hydrolyzab
1924	1762 issue no. 1-2542	Surface active agents-detergents-determination of cationic-active matter content - Part 1 : high-molecular-mass cationic-active matter
1925	1762 issue no. 2-2542	Surface active agents-detergents-determination of cantionic-active matter content - Part 2 : cationic-active matter of low molecular mass (between 200
1926	1763-2542	Non-ionic surface active agents-determination of cloud point index-volumetric method

1927	1764-2542	Non-ionic surface active agents-determination of sulphated ash-gravimetric method
1928	1765-2542	Anionic and non-ionic surface active agents - determination of the critical micellization concentration - method by measuring surface tension with a
1929	1766-2542	Anionic surface active agents-determination of solubility in water
1930	1771-2542	Ammonium sulphate for industrial use - determination of ammoniacal nitrogen content - titrimetric method after distillation
1931	1774-2542	Safety of transportable motor-operated electrical tools - Part 1: General requirements
1932	1775-2555	Warming plates and similar appliances - safety requirements
1933	1776-2542	Dry mortar for plastering
1934	1777-2558	Caprolactam
1935	1778-2542	Antiperspirant and deodorant
1936	1779-2542	Ultramarine pigments for paints
1937	1780 issue no. 1-2543	General methods of test for pigments and extenders - Part 1 : comparison of colour of pigments
1938	1780 issue no. 2-2543	General methods of test for pigments and extenders - Part 2 : determination of matter volatile at 105 C
1939	1780 issue no. 4-2543	General methods of test for pigments and extenders - Part 4 : determination of acidity or alkalinity of the aqueous extract
1940	1780 issue no. 5-2543	General methods of test for pigments and extenders - Part 5 : determination of oil absorption value
1941	1780 issue no. 9-2543	General methods of test for pigments and extenders - Part 9 : determination of ph value of an aqueous suspension
1942	1780 issue no. 10-2542	General methods of test for pigments and extenders-Part10: determination of density pyknometer method
1943	1780 issue no. 11-2542	General methods of test for pigments and extenders-Part11: determination of tamped volume and apparent density after tamping
1944	1780 issue no. 13-2542	General methods of test for pigments Part 13: determination of water-soluble sulphates, chlorides and nitrates
1945	1780 issue no. 14-2542	General methods of test for pigments Part 14: determination of resistivity of aqueous extract
1946	1780 issue no. 15-2542	General methods of test for pigment and extenders-Part15: comparison of resistance to light of coloured pigments of similar types

1947	1780 issue no. 16-2542	General methods of test for pigments and extenders-Part16: determination of relative tinting strength (or equivalent colouring value) and colour on re
1948	1780 issue no. 17-2542	General methods of test for pigments-Part17: comparison of lighthening power of white pigments
1949	1781-2542	Safety of household and similar electrical appliances - Part 2: Particular requirements for commercial electric forced convection ovens, steam cookers
1950	1782-2542	Methods of measurement on receivers for television broadcast transmissions - Part 1: General consideration - Measurements at radio and video frequenci
1951	1783-2542	Methods of measurement on receivers for television broadcast transmissions - Part 2: Audio channels - General methods and methods for monophonic chann
1952	1784-2552	Recommended methods of measurement on receivers for television broadcast transmissions - Part 3: Electrical measurements on multichannel sound televis
1953	1785-2542	Acoustics - Measurement of noise inside motor vehicles
1954	1786-2542	Acoustics - Measurement of noise emitted by stationary road vehicles - Survey method
1955	1787-2542	Road vehicles - Sound signalling devices - Technical specifications
1956	1788-2551	Headlamp cleaners for power - driven vehicles
1957	1789-2542	Road vehicles - Working voltages for lights fitted to motor vehicles and to their trailers
1958	1790-2542	Road vehicles - Motor vehicles - Flasher units
1959	1791-2542	Road vehicles - Lighting and light signalling devices - vocabulary
1960	1792-2542	Road vehicles - Motor vehicles - Production conformity requirements for flasher units
1961	1793-2542	Road vehicles - Measurement of opacity of exhaust gas from compression - Ignition (diesel) engines - Lug - Down test
1962	1794-2542	Motor vehicle road load - Determination under reference atmospheric conditions and reproduction on chassis dynamometer
1963	1795-2542	Road vehicles - visibility - Method for establishment of eyellipses for driver's eye location
1964	1796-2542	Petroleum products - lubricating oils and additives - determination of sulfated ash
1965	1797-2542	Petroleum products and lubricants - neutralization number - potentiometric titration method

1966	1798-2548	Determination of flash point-pensky-martens closed cup method
1967	1799-2548	Petroleum products-calculation of viscosity index from kinematic viscosity
1968	1800-2542	Petroleum products - determination of pour point
1969	1801-2542	Petroleum products - transparent and opaque liquids - determination of kinematic viscosity and calculation of dynamic viscosity
1970	1803-2553	Household and similar electrical appliances - safety Part 2-32 : particular requirements for massage appliances
1971	1804-2553	Household and similar electrical appliances - safety part 2-53 : particular requirements for sauna heating appliances
1972	1805-2542	Safety of transportable motor-operated electrical tools - Part 2: Particular requirements for circular saws
1973	1806 issue no. 1-2542	Urine collection bags Part 1 : Vocabulary
1974	1806 issue no. 2-2542	Urine collection bags Part 2 : Requirements and test methods
1975	1813-2542	Lauric acid
1976	1814-2542	Myristic acid
1977	1815-2542	Palmitic acid
1978	1816-2542	Animal Tallow
1979	1817-2542	Petroleum products - determination of base number - perchloric acid potentiometric titration method
1980	1818-2542	Petroleum products - determination of carbon residue - conradson method
1981	1819 issue no. 1-2542	Infusion equipment for medical use - Part 1 : Infusion glass bottles
1982	1819 issue no. 2-2542	Infusion equipment for medical use - Part 2 : Closures for infusion bottles
1983	1829-2548	Petroleum products and hydrocarbon solvents detection of thiols and other sulfur species-doctor test
1984	1832-2550	Mechanical contraceptives - reusable natural and silicone rubber contraceptive diaphragms - requirements and tests
1985	1834-2552	Financial transaction card originated messages- interchange message specifications part 1: messages, data elements and code values
1986	1835-2542	Financial transaction card originated messages - Interchange message specifications - Part 2 : Application and registration procedures for institution
1987	1836-2542	Financial transaction card originated messages - Interchange message specifications - Part 3 : Maintenance procedures for code

1988	1837-2542	Vitrified grinding wheels
1989	1838-2553	Household and similar electrical appliances - safety part 2-5 : particular requirements for dishwashers
1990	1839-2553	Household and similar electrical appliances - safety part 2-58 : particular requirements for commercial electric dishwashing machines
1991	1840-2542	Concrete tests - dimensions, tolerances and applicability of test specimens
1992	1841-2542	Concrete - determination of flexural strength of test specimens
1993	1843-2553	Crystalline silicon terrestrial photovoltaic modules - design qualification and type approval
1994	1844-2542	Terrestrial photovoltaic (PV) power generating systems - general and guide
1995	1845-2553	Household and similar electrical appliances - safety part 2-90 : particular requirements for commercial microwave ovens
1996	1846-2542	Rubber compounding ingredients -carbon black-determination of surface area-ctab adsorption methods
1997	1847-2558	Rubber, vulcanized or thermoplastic -- Determination of tensile stress-strain properties
1998	1848-2558	Rubber test mixes -- Preparation, mixing and vulcanization -- Equipment and procedures
1999	1849-2542	Rubber compounding ingredients - carbon black - determination of loss on heating
2000	1850-2542	Rubber compounding ingredients - carbon black - determination of individual pellet crushing
2001	1851-2542	Rubber compounding ingredients - carbon black - determination of pellet size distribution
2002	1853-2542	Rubber compounding ingredients - carbon black - determination of sieveresidue
2003	1854-2542	Rubber compounding ingredients - carbon black (pelletized) - determination of fine content
2004	1855-2542	Rubber compounding ingredients - carbon black - determination of ash content
2005	1859-2542	Cellular plastics - specification for rigid cellular materials used in the thermal insulation of buildings
2006	1860-2542	Polymeric materials cellular flexible-polyurethane foam for load-bearing applications excluding carpet underlay-specification

2007	1861-2542	Polymeric materials cellular flexible-polyvinylchloride foam sheeting-specification
2008	1862 issue no. 1-2542	Pigment and extenders-methods of dispersion for assessment of dispersion characteristics - Part 1 : Introduction
2009	1862 issue no. 2-2542	Pigment and extenders-methods of dispersion for assessment of dispersion characteristics - Part 2 : Dispersion using an oscillatory shaking machine
2010	1863-2552	Semiconductor devices - discrete devices Part 4: microwave diodes and transistors
2011	1864-2552	Semiconductor devices - Part 7: bipolar transistors
2012	1869-2553	Household and similar electrical appliances - safety part 2-77 : particular requirements for pedestrian controlled mains-operated lawnmowers
2013	1870-2542	Gasoline engined vehicles: safety requirements; emission from engine, level 6
2014	1871-2552	High pressure cleaners and steam cleaners – safety requirements
2015	1872-2542	Household and similar electrical appliances-safety Part 2-45 : Particular requirements for portable heating tools and similar appliance
2016	1873-2542	Safety of transportable motor - operated electrical tools Part 2 : Particular requirements for planers and thicknessers
2017	1874-2553	Household and similar electrical appliances - safety part 2-38 : particular requirements for commercial electric griddles and griddle grills
2018	1875-2542	Light duty diesel engined vehicles:safety requirements; emission from engine, level 5
2019	1876-2553	Household and similar electrical appliances - safety part 2-78 : particular requirements for outdoor barbecues
2020	1877-2542	Safety of household and similar electrical appliances - Part 2: Particular requirements for appliances for skin exposure to ultraviolet and infrared
2021	1878-2550	Household and similar electrical appliance - safety
2022	1879-2542	Sodium chloride for pharmaceutical industry
2023	1883-2542	Deep - well hand pumps
2024	1885-2542	Helical-scan video tape cassette system using 12.65 mm (0.5 in) magnetic tape on type VHS - Part 1: VHS and compact VHS video cassette system

2025	1886-2542	Helical-scan video tape cassette system using 12.65 mm (0.5 in) magnetic tape on type VHS - Part 3: S-VHS
2026	1887-2542	Helical - Scan video tape cassette system using 8 mm magnetic tape - 8 mm video P.1: General specifications
2027	1888-2542	Helical - Scan video tape cassette system using 8 mm magnetic tape - 8 mm video P.2: PCM multi - Track audio system
2028	1889-2542	Helical - scan video tape cassette system using 8 mm. magnetic tape - 8 mm. video Part 3 : high - band specification for hi 8
2029	1891-2542	Concrete - classification of consistency
2030	1892-2542	Concrete - determination of air content of freshly mixed concrete - pressure method
2031	1894-2542	Flexible cellular polymeric materials-polyurethane foam for laminate use-specification
2032	1895-2542	Flexible cellular polymeric materials-sponge and expanded cellular rubber products-specification - Part 1 : sheeting
2033	1896-2542	Polyethylene (PE) 25 pipes for irrigation laterals-susceptibility to environmental stress-cracking induced by insert-type fittings-test method and spe
2034	1897-2542	Cellular plastics, rigid-spray-applied polyurethane foam for thermal insulation of buildings-specification
2035	1898-2542	Plastics traps for discharge pipework systems inside building
2036	1899-2542	Thermoplastics pipes and fittings for hot and cold water systems
2037	1900-2545	Standard for base oils : paraffinic
2038	1901-2542	Rubber compounding ingredients - carbon black - determination of sulfur content
2039	1902-2552	Fixed capacitors for use in electronic equipment Part 3: sectional specification: surface mount fixed tantalum electrolytic capacitors with manganese
2040	1903-2542	Fixed capacitors for use in electronic equipment - Part 3-101: Detail specification : fixed tantalum chip capacitors for surface mounting with solid e
2041	1904-2542	Fixed capacitors for use in electronic equipment - Part 15 : Sectional specification : fixed tantalum capacitors with non-solid or solid electrolyte
2042	1905-2542	Fixed capacitors for use in electronic equipment - Part 15 : Blank detail specification : fixed tantalum capacitors with non-solid electrolyte and foi

2043	1906-2542	Fixed capacitors for use in electronic equipment - Part 15 : Blank detail specification : fixed tantalum capacitors with non-solid electrolyte and por
2044	1907-2542	Fixed capacitors for use in electronic equipment - Part 15 : Blank detail specification : fixed tantalum capacitors with solid electrolyte and porous
2045	1908-2552	Portable immersion heaters – safety requirements
2046	1909-2552	Fixed immersion heaters – safety requirements
2047	1910-2553	Household and similar electrical appliances - safety Part 2-78 : particular requirements for outdoor barbecues
2048	1911-2542	Safety of transportable motor-operated electric tools part 2 : particular requirements for mitre saws
2049	1912-2542	Aggregates for asphalt pavement
2050	1913-2554	Stationary cooking ranges, hobs, ovens and similar appliances-safety requirement
2051	1914-2542	Safety of household and similar electrical appliances part 2 particular requirements for commercial electric cooking ranges,ovens,hobs and hob elemen
2052	1915-2542	Electronic data interchange for administration, commerce and transport (edifact) - Application level syntax rules (syntax version number : 4) - Part 1
2053	1916-2542	Electronic data interchange for administration, commerce and transport (edifact) - Application level syntax rules (syntax version number : 4) - Part 2
2054	1917-2542	Electronic data interchange for administration, commerce and transport (edifact) - Application level syntax rules (syntax version number : 4) - Part 3
2055	1918-2542	Electronic data interchange for administration, commerce and transport (edifact) - Application level syntax rules (syntax version number : 4) - Part 4
2056	1919-2542	Electronic data interchange for administration, commerce and transport (edifact) - Application level syntax rules (syntax version number : 4) - Part 8
2057	1921-2542	Volatile organic liquids for industrial use-determination of dry residue after evaporation on a water bath-general method
2058	1922-2542	Aromatic hydrocarbons-sampling
2059	1923-2542	Liquid halogenated hydrocarbons for industrial use-sampling

2060	1925-2542	Sodium and potassium silicates for industrial use-determination of silica content-gravimetric method by insolubilization
2061	1928-2542	Connectors for optical fibres and cables - Part 0: Guide for the construction of sectional specifications
2062	1929 issue no. 1-2552	Connectors for optical fibres and cables Part: 1 generic specification
2063	1929 issue no. 2-2552	Connectors for optical fibres and cables Part 1-1: blank detail specification
2064	1930-2542	Connectors for optical fibres and cables - Part 2: Sectional specification for fibre optic connector - Type F-SMA
2065	1931-2542	Connectors for optical fibres and cables - Part 3: Sectional specification for fibre optic connector - Type CFO3
2066	1932-2542	Connectors for optical fibres and cables - Part 4: Sectional specification for fibre optic connector - Type CFO4
2067	1933-2542	Connectors for optical fibres and cables - Part 5: Sectional specification for fibre optic connector - Type BAM
2068	1934-2542	Connectors for optical fibres and cables - Part 6: Sectional specification for fibre optic connector - Type LSA
2069	1935-2542	Connectors for optical fibres and cables - Part 7: Sectional specification for fibre optic connector - Type FC
2070	1936-2542	Connectors for optical fibres and cables - Part 8: Sectional specification for fibre optic connector - Type D
2071	1937-2542	Connectors for optical fibres and cables - Part 9: Sectional specification for fibre optic connector - Type OF-2
2072	1938 issue no. 2-2542	Connectors for optical fibres and cables Part 10-1: detail specification for fibre optic connector - type BFOC/2.5 terminated to multimode fibre type
2073	1938 issue no. 3-2542	Connectors for optical fibres and cables Part 10-2: detail specification for fibre optic connector - type BFOC/2.5 terminated to single-mode fibre typ
2074	1938 issue no. 4-2542	Connectors for optical fibres and cables Part 10-3: detail specification for fibre optic connector - type BFOC/2.5 for single and multimode fibre
2075	1939-2542	Connectors for optical fibres and cables - Part 11: Sectional specification for fibre optic connector- type OCCA-PC
2076	1940-2542	Connectors for optical fibres and cables - Part 12: Sectional specification for fibre optic connector- type OCCA-BU
2077	1941-2542	Connectors for optical fibres and cables - Part 13: Sectional specification for fibre optic connector- type CF 08

2078	1942 issue no. 2-2542	Connectors for optical fibres and cables - Part 14-1: Detail specification for fibre optic connector type SC-PC standard terminated to multimode fib
2079	1942 issue no. 3-2542	Connectors for optical fibres and cables - Part 14-2: Detail specification for fibre optic connector type SC-PC tuned standard terminated to single-
2080	1942 issue no. 4-2542	Connectors for optical fibres and cables - Part 14-3: Detail specification for fibre optic adaptor (simplex) type SC for single-mode fibre
2081	1942 issue no. 5-2542	Connectors for optical fibres and cables - Part 14-4: Detail specification for fibre optic adaptor (simplex) type SC for multimode fibre
2082	1942 issue no. 6-2542	Connectors for optical fibres and cables - Part 14-5: Detail specification for fibre optic connector type SC-PC untuned terminated to single-mode fi
2083	1942 issue no. 7-2542	Connectors for optical fibres and cables - Part 14-6: Detail specification for fibre optic connector type SC-APC 9o untuned terminated
2084	1942 issue no. 8-2542	Connectors for optical fibres and cables - Part 14-7 Detail specification for fibre optic connector type SC-APC 9o tuned terminated to
2085	1943-2542	Connectors for optical fibres and cables - Part 15: Sectional specification for fibre optic connector - Type DS
2086	1944-2542	Connectors for optical fibres and cables - Part 16: Sectional specification for fibre optic connector - Type MT
2087	1945-2542	Connectors for optical fibres and cables - Part 17: Sectional specification for fibre optic connector - Type F-05 (friction lock)
2088	1946-2542	Connectors for optical fibres and cables - Part 19: Sectional specification for fibre optic connector - Type SC-D(uplex)
2089	1947-2542	Feldspar
2090	1949-2552	Sound system equipment-Part 4-Microphone
2091	1950-2542	Sound system equipment - Part 7 : Headphones and earphones
2092	1951-2542	Sound system equipment - Part 13 : Listening tests on loudspeakers
2093	1952-2542	High fidelity audio equipment and systems ; minimum performance requirements - Part 1: General
2094	1953-2542	Household high-fidelity audio equipment and systems-methods of measuring and specifying the performance - Part 2: FM radio tuners

2095	1954-2542	High fidelity audio equipment and systems : minimum performance requirements - Part 3: Record playing equipment and cartridges
2096	1956-2553	Information technology equipment : radio disturbance limits
2097	1958-2543	Hydrochloric acid for industrial use-determination of total acidity-titrimetric method
2098	1966-2543	Anhydrous hydrogen fluoride for industrial use-sampling
2099	1968-2543	Aqueous hydrofluoric acid for industrial use-sampling and method of test
2100	1969-2543	Liquidified anhydrous ammonia for industrial use-determination of oil content-gravimetric and infra-redspectrometric methods
2101	1972-2552	Semiconductor devices - Part 6 : thyristors
2102	1975-2543	Semiconductor devices discrete devices Part 6 : thyristors Section 3 : blank detail specification for reverse blocking triode thyristors, ambient and
2103	1976-2552	Electronic data interchange for administration, commerce and transport (edifact) - application level syntax rules (syntax version number:4,syntax rele
2104	1977-2552	Electronic data interchange for administration, commerce and transport (edifact) - application level syntax rules (syntax version number:4, syntax rel
2105	1978-2552	Electronic data interchange for administration, commerce and transport (edifact) - application level syntax rules (syntax version number:4, syntax rel
2106	1979-2551	Dentistry-mercury and alloys for dental amalgam
2107	1980 issue no. 1-2543	Dental rotary instruments - shanks - Part 1 : shanks made of metals
2108	1980 issue no. 2-2543	Dental rotary instruments - shanks - Part 2 : shanks made of plastics
2109	1981 issue no. 1-2543	Dental handpieces - Part 1 : high - speed air turbine handpieces
2110	1981 issue no. 2-2543	Dental handpieces - Part 2 : straight and geared angle handpieces
2111	1982-2543	Dental equipment -mercury and alloy mixers and dispensers
2112	1984-2543	Glass fibre reinforced gypsum plasterboards
2113	1986-2543	Safety of household and similar electrical appliances - Part 2 : particular requirements for commercial electric boiling pans
2114	1987-2543	Audio - visual, video and television equipment and systems part 1 : general
2115	1988-2543	Audiovisual, video and television equipment and systems Part 7 : Safe handling and operation of audiovisual equipment

2116	1989-2543	Audio, video and audiovisual systems - interconnections and matching values - preferred matching values of analogue signals
2117	1990-2558	Glass cleaner Products
2118	1991-2543	Vinyl acetate
2119	1996-2552	Range hoods – safety requirements
2120	1997-2543	Safety of transportable motor-operated electrical tools Part 2 : Particular requirements for bench grinders
2121	1998-2543	Safety of household and similar electrical appliances Part 2 : Particular requirements for commercial electric kitchens machines
2122	2000-2540	International standard industrial classification of all economic activities
2123	2001-2543	Safety requirements for electrical equipment for measurement, control and laboratory use part 1 : general requirements
2124	2002-2543	Safety requirements for electrical equipment for measurement, control and laboratory use Part 2-010 : Particular requirements for laboratory equipment
2125	2003-2543	Safety requirements for electrical equipment for measurement, control and laboratory use Part 2-020 : Particular requirements for laboratory centrifug
2126	2004-2543	Safety requirements for electrical equipment for measurement, control and laboratory use Part 031 : Safety requirements for hand-held probe assemblies
2127	2005-2543	Safety requirement for electrical equipment for measurement, control and laboratory use part 2 : particular requirements for hand-held current clamp f
2128	2006-2543	Safety requirements for electrical equipment for measurement, control and laboratory use Part 2-041: particular requirements for autoclaves using stea
2129	2007-2543	Safety requirement for electrical equipment for measurement, control and laboratory use part 2-042: particular requirements for autoclaves and sterili
2130	2008-2543	Safety requirement for electrical equipment for measurement, control and laboratory use part 2-043: particular requirements for dry heat sterilizers u
2131	2009-2543	Safety requirement for electrical equipment for measurement, control and laboratory use part 2 : particular requirements for laboratory equipment for

2132	2010-2543	Safety requirements for electrical equipment for measurement, control and laboratory use part 2-061: particular requirements for laboratory atomic spe
2133	2013-2543	Safety of household and similar electrical appliances Part 2 : Particular requirements for commercial electric deep fat fryers
2134	2016-2543	Sodium chlorate for industrial use-determination of chloride content-mercurimetric method
2135	2020-2543	Ammonium sulphate for industrial use-determination of iron content-2,2'-bipyridyl photometric method
2136	2021 -2543	Ammonium sulphate for industrial use determination of free acidity-titrimetric method
2137	2024-2543	Sodium chlorate for industrial use-determination of chlorate content-dichromate titrimetric method
2138	2025-2543	Ferroalloys-sampling and preparation of samples-generalrules
2139	2026-2543	Caprolactam for industrial use-determination of absorbance at a wavelength of 290 nm
2140	2027 -2543	Caprolactam for industrial use-determination of crystallizing point
2141	2028-2543	Fixed resistors for use in electronic equipment Part 4 : Blank detail specification : fixed power resistors - assessment level E
2142	2029-2543	Fixed resistors for use in electronic equipment Part 4 : Blank detail specification : fixed power resistors - assessment level F
2143	2030-2543	Fixed resistors for use in electronic equipment Part 4 : Blank detail specification : fixed power resistors, heat - sink types - assessment level H
2144	2031-2543	Fixed resistors for use in electronic equipment Part 5 : Blank detail specification : fixed precision resistors - assessment level E
2145	2032-2543	Fixed resistors for use in electronic equipment Part 5 : Blank detail specification : fixed precision resistors - assessment level F
2146	2033-2543	Fixed resistors for use in electronic equipment Part 8 : sectional specification : fixed chip resistors
2147	2034-2543	Fixed resistors for use in electronic equipment Part 8 : blank detail specification : fixed chip resistors - assessment level E
2148	2035-2543	Interlocking concrete paving blocks for heavy duty
2149	2036-2552	Connectors for electronic equipment - tests and measurements - Part 1: general
2150	2037-2543	Soy - ban reapers
2151	2038-2543	Standard for portland cement concrete pavements joint sealer, hot-poured elastomeric type

2152	2039-2543	Rigid precision coaxial lines and their associated precision connectors Part 1 : General requirements and measuring methods
2153	2040-2543	Rigid precision coaxial lines and their associated precision connectors Part 2 : 50 ohm 7 mm rigid precision coaxial line and associated hermaphroditi
2154	2041-2543	Rigid precision coaxial line and their associated precision connectors Part 3: 14 mm rigid precision coaxial line and associated hermaphroditic precis
2155	2042-2543	Rigid precision coaxial lines and their associated precision connectors Part 4 : 21 mm rigid precision coaxial line and associated hermaphroditic prec
2156	2043-2543	Rigid precision coaxial lines and their associated precision connectors Part 5 : 50 ohm 3.5 mm rigid precision coaxial line with provision for mountin
2157	2044-2543	Optical fibres Part 1-1 : Generic specification - general
2158	2045-2543	Optical fibres Part 1 : generic specification - section 2 : measuring methods for dimentions
2159	2046-2543	Optical fibres Part 1 : generic specification - section 3 : measuring methods for mechanical characteristics
2160	2047-2543	Optical fibres Part 1 : generic specification - section 4 : measuring methods for transmission and optical characteristics
2161	2048-2543	Optical fibres Part 1 : generic specification - section 5 : measuring methods for environmental characteristics
2162	2049-2543	Optical fibres Part 2 : product specification
2163	2050-2548	Optical fibre cables - Part 1-1: generic specification - general
2164	2051-2556	optical fibre cables - part 1-2 : generic specification - basic optical cable test procedures
2165	2052-2548	Optical fiber cables - Part 3 : sectional specification - outdoor cables
2166	2053-2543	Fibre optic attenuators Part 1 : generic specification
2167	2054-2543	Fibre optic attenuators Part 1-1 : blank detail specification
2168	2055-2543	Fibre optic branching devices Part 1 : generic specification
2169	2056-2543	Fibre optic branching devices Part 1-1 : generic specification
2170	2057-2543	Fibre optic branching devices Part 2 : sectional specification - non - wavelength selective branching devices
2171	2058-2543	Fibre optic branching devices Part 3 : sectional specification - non - wavelength selective branching devices
2172	2059-2552	Fiber optic spatial switches part 1: generic specification

2173	2061-2544	Mailing envelopes for automatic letter sorting machine
2174	2063-2552	Electronic data interchange for administration, commerce and transport (edifact) - application level syntax rules (syntax version number:4, syntax rel
2175	2064-2544	Fittings for water - closet flushing cisterns : environment requirements; water - savings
2176	2065-2544	Flush valves for sanitary wares : environment requirements; water - savings
2177	2068-2548	Industrial hexane
2178	2069-2544	Robber solvent
2179	2070 issue no. 1-2544	Code of practices to control aflatoxin contamination in groundnuts (peanuts) part 1: groundnut production at farmers level
2180	2075-2544	Printed boards Part 9 : specification for flexible multilayer printed boards with through connections
2181	2076-2552	Sound and television broadcast receivers and associated equipment - immunity characteristics - limits and methods of measurement
2182	2077-2544	Information technology equipment - immunity characteristics - limits and methods of measurement
2183	2078-2544	Makrut peel oil
2184	2079-2544	makrut leaves oil
2185	2080-2544	Basil oil, thai type
2186	2081-2552	Fixed capacitors for use in electronic equipment Part 4-1 : blank detail specification-fixed aluminium electrolytic capacitors with non-solid electrol
2187	2082-2552	Fixed capacitors for use in electronic equipment Part 4-2: blank detail specification - fixed aluminium electrolytic capacitors with solid (MnO ₂) elec
2188	2083-2544	Cleaning product for ceramic tile and sanitary wares, surfactant type
2189	2084-2552	Sterile single-use syringes for insulin
2190	2085-2544	Edible common salt
2191	2086-2544	Refined edible common salt
2192	2087-2544	Standard for adhesive films for glasses
2193	2088-2544	Distilled liquors
2194	2089-2544	Wine
2195	2090-2544	Beer
2196	2091-2544	Porcelain enameled bathtubs

2197	2092 issue no. 1-2549	Specification for radio disturbance and immunity measuring apparatus and methods - Part 2-1 : Methods of measurement of disturbances and immunity - co
2198	2092 issue no. 2-2549	Specification for radio disturbance and immunity measuring apparatus and methods - Part 2-2 : Methods of measurement of disturbances and immunity - me
2199	2092 issue no. 3-2552	Specification for radio disturbance and immunity measuring apparatus and methods - Part 2-3 : methods of measurement of disturbances and immunity-rad
2200	2092 issue no. 4-2549	Specification for radio disturbance and immunity measuring apparatus and methods - Part 2-4 : Methods of measurement of disturbances and immunity - im
2201	2093-2544	Acrylic plastics food utensils
2202	2094-2544	Trisodium phosphate for industrial use
2203	2096 issue no. 1-2544	Propan -2-ol for industrial use methods of test - Part 1 : general
2204	2097-2544	Liquid chemical products for industrial use - determination of density at 20 oC
2205	2098-2544	Determination of water-karl fischer method (general method)
2206	2101-2544	Printed boards Part 2 : test methods
2207	2102-2544	Printed boards Part 3 : design and use of printed boards
2208	2103-2544	Printed boards Part 10 : specification for flex - rigid double - side printed boards with through connections
2209	2104-2544	Printed boards Part 11 : specification for flex - rigid multilayer printed boards with through connections
2210	2105-2544	Printed boards Part 12 : specification for mass lamination panels (semi - manufactured multilayer printed boards)
2211	2106-2544	Zinc oxide for food and pharmaceutical use
2212	2107-2544	Wet - barrel fire hydrants
2213	2108-2544	Nylon utensils for food
2214	2109 issue no. 1-2559	Low-voltage fuses-part 1 : General requirements
2215	2109 issue no. 2-2559	Low-voltage fuses-part 2 : Supplementary requirements for fuses for use by authorized persons (fuses mainly for industrial application) - examples of
2216	2109 issue no. 3-2559	Low-voltage fuses-part 3 : Supplementary requirements for fuses for use by unskilled persons (fuses mainly for household and similar application) - Ex

2217	2109 issue no. 4-2559	Low-voltage fuses-part 4 : Supplementary requirements for fuses-links for the protection of semiconductor devices
2218	2109 issue no. 5-2559	Low-voltage fuses - Part 5: Guidance for the application of low-voltage fuses
2219	2109 issue no. 6-2559	Low-voltage fuses - Part 6: Supplementary requirements for fuse-links for the protection of solar photovoltaic energy systems
2220	2115-2545	Pre-finished multiply wood flooring
2221	2116-2545	Floor cleaning product
2222	2117-2545	Kitchen appliance and utensil cleaning product
2223	2118-2545	Plastic seats and covers for water-closets
2224	2119-2556	Water for pharmaceutical purposes
2225	2120-2545	Guideline on the application on farm management for swine
2226	2121-2545	Semiconductor devices - discrete devices Part 8 : Field - effect transistors
2227	2122-2545	Semiconductor devices - discrete devices Part 8 : Field - effect transistors Section one : Blank detail specification for single - gate field - effect
2228	2123-2545	Semiconductor devices - discrete devices Part 8 : Field - effect transistors Section two : Blank detail specification for field - effect transistors f
2229	2124-2545	Semiconductor devices - discrete devices Part 8 : Field - effect transistors Section three : Blank detail specification for case - rated field - effec
2230	2125-2545	Surface mounting technology - discrete devices Part 9 : insulated - gate bipolar transistors (IGBTs)
2231	2126-2545	Semiconductor devices Pat 10 : Generic specification for discrete devices and integrated circuits
2232	2127-2545	Road vehicles-types-terms and definitions
2233	2128-2545	Road vehicles-engine test code-net power
2234	2129-2545	Road vehicles-engine test code-gross power
2235	2130-2545	Motorcycles : safety requirements; emission from engine Level 5
2236	2131-2545	Prepainted hot-dip zinc-coated steel : coils and sheets
2237	2132-2545	Prepainted hot-dip zinc-coated steel : corrugated
2238	2133-2545	Zinc coated flexible steel conduits for electrical wiring
2239	2135-2545	Coal fly ash for use as an admixture in concrete
2240	2136-2545	Anthracite for water filtration
2241	2137-2559	School uniforms : General requirements

2242	2138-2559	School uniforms : Fabrics
2243	2139-2545	School uniforms : size designation
2244	2141-2546	Glass fibre reinforced acrylic bathtubs
2245	2142-2546	Glass fibre reinforced acrylic shower trays
2246	2143-2546	Power cables with extruded insulation and their accessories for rated voltage from 1 kV (Um = 1.2 kV) up to 30 kV (Um = 36 kV)
2247	2144-2546	Power cables with extruded insulation and their accessories for rated voltage above 30 kV (Um = 36 kV) up to 150 kV (Um = 170 kV)
2248	2145-2546	Cast and wrought galvanic zinc anode
2249	2146-2546	Fermented milk
2250	2147-2546	Automatic faucets for sanitary wares
2251	2148-2546	Automatic faucets for sanitary wares : environment requirements ; water-savings
2252	2149-2546	Wall-faucets for bathroom
2253	2150-2546	Liquid polyaluminium chloride
2254	2151-2555	Two-package polyurethane coating for general purpose
2255	2152-2547	Unplasticized poly (vinyl chloride) compounds (PVC-U)
2256	2153-2547	Plasticized poly (vinyl chloride) compounds (PVC-P)
2257	2154-2547	Medical laboratories-Particular requirements for quality and competence
2258	2155-2546	Light duty diesel engined vehicles : safety requirements; emission from engine, level 6
2259	2156-2547	Modified asphalt cement for use in pavement construction
2260	2157-2547	Modified asphalt emulsion for use in pavement construction
2261	2158-2547	Solid wood flooring strips with finger jointing : teak
2262	2159-2547	Burette type infusion sets
2263	2160-2546	Gasoline engined vehicles: safety requirements; emission from engine, level 7
2264	2161-2547	Personal computers and their functional components : radio disturbance limits
2265	2162-2556	Plugs and socket - outlets for household and similar purposes : general requirements
2266	2163-2547	Microbiology of food and animal feeding stuffs-horizontal method for the detection of salmonella spp.
2267	2164-2547	Microbiology of food and animal feeding stuffs-protocol for the validation of alternative methods

2268	2167-2549	Optical fiber cables - Part 3-30 : outdoors cables - family specification for optical telecommunication cables for lake and river crossings
2269	2168-2547	Cabled distribution systems for television and sound signals - Part 2 : electromagnetic compatibility for equipment
2270	2169 issue no. 1-2555	Metallic materials - vickers hardness test Part 1: test method
2271	2169 issue no. 2-2547	Vickers hardness test for metallic materials Part 2 : verification of testing machines
2272	2169 issue no. 3-2547	Vickers hardness test for metallic materials Part 3 : cakubration of reference blocks
2273	2170 issue no. 1-2547	Brinell hardness test for metallic materials Part 1 : test method
2274	2170 issue no. 2-2547	Brinell hardness test for metallic materials Part 2 : verification and calibration of testing machines
2275	2170 issue no. 3-2547	Brinell hardness test for metallic materials Part 3 : calibration of reference blocks
2276	2171 issue no. 1-2555	Metallic materials – rockwell hardness test Part 1: test method (scale A, B, C, D, E, F, G, H, K, N, T)
2277	2171 issue no. 2-2547	Rockwell hardness test for metallic materials Part 2 : verification and calibration of testing machines (scales A, B, C, D, E, F, G, H, K, N, T)
2278	2171 issue no. 3-2547	Rockwell hardness test for metallic materials Part 3: calibration of reference blocks (scales A, B, C, D, E, F, G, H, K, N, T)
2279	2172 issue no. 1-2556	metallic materials - tensile testing - part 1 : method of test at room temperature
2280	2172-2547	Tensile testing at ambient temperature for metallic materials
2281	2173-255	Metallic materials-bend test
2282	2174-2547	Reverse bend test for metallic sheet and strip 3 mm thick or less
2283	2175-2547	Reverse bend test for metallic wire
2284	2176-2547	Torsion test for metallic wire
2285	2177-2547	Reverse torsion test for metallic wire
2286	2178-2555	Metallic materials - sheet and strip - determination of plastic strain ratio
2287	2179-2547	Knoop hardness test for metallic materials
2288	2180-2547	Statistical planning and analysis of data for fatigue testing of metallic materials
2289	2181-2547	Fatigue crack growth method for metallic materials
2290	2182-2547	Medicine measuring glasses

2291	2183-2547	Single cold reduced blackplate coil strip and sheet for tin plating or chromium/chromium oxide coating
2292	2184-2547	Double cold reduced blackplate coil strip and sheet for tin plating or chromium/chromium oxide coating
2293	2185-2547	Sound and television broadcast receivers and associated equipment : radio disturbance limits
2294	2187-2547	Typical horizontal joints between an external wall of prefabricated ordinary concrete components and a concrete floor - properties, characteristics a
2295	2188-2547	Typical vertical joints between two prefabricated ordinary concrete external wall components-properties, characteristics and classification criteria
2296	2189-2547	Grooved vertical joints with connecting bars and concrete infill between largereinforced concrete panels-laboratory mechanical test-effect of tangenti
2297	2190-2547	Horizontal joints between load-bearing walls and concrete floors-laboratory mechanical tests-effect of vertical loading and of moments transmitted by
2298	2191-2547	Steel tubes-tolerances systems
2299	2192-2547	Steel tubes-preparation of ends of tubes and fittings for welding
2300	2193-2547	Steel tubes-continuous character marking and colour coding for material identification
2301	2194-2548	Testing of valves-fire type-testing requirements
2302	2195-2547	Ductile iron pipelines-hydrostatic testing after installation
2303	2196-2547	Pipework-stainless steel fittings threaded in accordance with iso 7-1
2304	2197-2547	Non-alloy steel fittings threaded to ISO 7/1
2305	2198-2547	Respiratory protective devices : vocabulary
2306	2199-2547	Respiratory protective devices : particulate air purifying
2307	2200-2547	Infant clothes cleaning product, liquid type
2308	2201-2547	Infant utensil cleaning product, liquid type
2309	2203-2558	Patterned glass
2310	2204-2547	Cabled distribution systems for television and sound signals - Part 11 : safety
2311	2205-2548	Gasohol
2312	2206-2547	Potpourri
2313	2207-2547	Folding patient wheel chairs
2314	2208-2547	Natural mineral water

2315	2209-2548	Emulsified asphalt used as a protective coating for roofing
2316	2210-2556	Thin-film terrestrial photovoltaic (PV) modules - design qualification and type approval
2317	2211-2548	Guideline on the application on farm management for dairy cows
2318	2212-2548	Electrical insulation systems (EIS) - Thermal classification
2319	2213-2552	Lamp control gear: general and safety requirements
2320	2215-2548	High-built epoxy paint
2321	2216-2548	Information technology - software life cycle processes
2322	2218-2548	Secondary cells and batteries containing alkaline or other non-acid electrolytes - secondary lithium cells and batteries for portable applications
2323	2219-2548	Primary batteries –part 2 : physical and electrical specifications
2324	2220-2548	Aluminium-magnesium-silicon alloy wire for overhead line conductors
2325	2221-2548	Zinc-coated steel wires for standard conductors
2326	2222-2548	Hard-drawn aluminium wires for overhead line conductors
2327	2223-2558	Cold rolled steel plate or sheet with coated zinc-TIS as cold rolled steel carbon with coated zinc
2328	2224-2548	Oil spill cleanup products
2329	2225-2548	Whirlpool bathtubs
2330	2226-2548	Precast concrete wall panels
2331	2227-2548	Bronze wares : spoons, forks and knives
2332	2228-2559	continuous hot-dip 55% aluminium/zinc - coated cold-rolled flat steel
2333	2229-2548	Urethral catheter with balloon
2334	2230-2548	Cathode ray tubes : mechanical safety
2335	2231-2550	Fabrics : safety from harmful dyestuffs and chemical substances
2336	2232-2548	Fabric bleaching product, hypochlorite type
2337	2233-2548	Self-ballasted lamps for general lighting services
2338	2234-2557	Built-in ballast lamp-for general lighting-Safety requirement
2339	2235-2557	Fluorescent lamp (single)-Safety requirement
2340	2236-2548	Electric toys - safety
2341	2237-2548	Industrial, scientific and medical (ISM) radio frequency equipment : electromagnetic disturbance limits
2342	2238-2548	Household appliances, electric tools and similar apparatus : radio disturbance limits

2343	2239-2548	Microbiology of food and animal feeding stuffs-horizontal method for the enumeration of mesophilic lactic acid bacteria-colony technique at 30o
2344	2240 issue no. 1-2548	Microbiology of food and animal feeding stuffs - guidelines on preparation and production of culture media Part 1 : general guidelines on quality assu
2345	2240 issue no. 2-2548	Microbiology of food and animal feeding stuffs - guidelines on preparation and production of culture media Part 2 : practical guidelines on performanc
2346	2241-2548	Acrylic resin enamel
2347	2243-2548	Carbon steel wire rods for cold heading and cold forging
2348	2244-2548	Wire rods for core wire of covered electrode
2349	2245-2548	Plastics and ebonite-determination of indentation hardness by means of a durometer (shore hardness)
2350	2246 issue no. 1-2548	Plastics-determination of creep behaviour-Part 1 tensile creep
2351	2246 issue no. 2-2548	Plastics-determination of creep behaviour-Part 2 flexural creep by three-point loading
2352	2247-2548	Paints, varnishes and plastics-determination of non-volatile-matter content
2353	2248-2548	Plastics-phenolic resin powder-determination of flow distance on a heated glass plate
2354	2249-2548	Plastics-guidance for the use of standard fire tests
2355	2250 issue no. 1-2548	Plastics-determination of average molecular mass and molecular mass distribution of polymers using size - exclusion chromatography - Part 1 general pr
2356	2250 issue no. 2-2548	Plastics-determination of average molecular mass and molecular mass distribution of polymers using size - exclusion chromatography - Part 2 universal
2357	2250 issue no. 3-2548	Plastics-determination of average molecular mass and molecular mass distribution of polymers using size - exclusion chromatography - Part 3 low - temp
2358	2250 issue no. 4-2548	Plastics-determination of average molecular mass and molecular mass distribution of polymers using size - exclusion chromatography - Part 4 high - tem
2359	2251-2548	Plastics - determination of the ultimate aerobic biodegradability in soil by measuring the oxygen demand in a respirometer or the amount of carbon dio
2360	2252-2548	Automobile polish

2361	2253-2548	Ductile iron pipe fittings for water pressure lines
2362	2254-2548	Textured paint
2363	2255 issue no. 1-2548	Animal feeding stuffs-determination of nitrogen content and calculation of crude protein content - Part 1: kjeldahl method
2364	2255 issue no. 2-2548	Animal feeding stuffs-determination of nitrogen content and calculation of crude protein content - Part 2: block digestion/steam distillation method
2365	2256-2548	Cold reduced carbon steel coil, strip and sheet for porcelain enamel
2366	2257-2549	Cold reduced carbon steel coil strip and sheet of structural quality
2367	2258-2549	Lead - free solder metal
2368	2259-2549	Micaceous iron oxide paint
2369	2260 issue no. 1-2549	Graphic technology-process control for the production of half-tone colour separations, proof and production prints - Part 1 : Parameters and measureme
2370	2260 issue no. 2-2551	Graphic technology-process control for the production of half-tone colour separations, proof and production prints - Part 2 : Offset lithographic proc
2371	2260 issue no. 3-2549	Graphic technology-process control for the production of half-tone colour separations, proof and production prints - Part 3 : Coldset offset lithograp
2372	2260 issue no. 4-2549	Graphic technology-process control for the production of half-tone colour separations, proof and production prints - Part 4 : Publication gravure prin
2373	2260 issue no. 5-2549	Graphic technology-process control for the production of half-tone colour separations, proof and production prints - Part 5 : Screen printing
2374	2260 issue no. 6-2549	Graphic technology-process control for the production of half-tone colour separations, proof and production prints - Part 6 : Flexographic printing
2375	2260 issue no. 7-2551	Graphic technology-process control for the production of half-tone colour separations, proof and production prints - Part 7 : Proofing processes worki
2376	2261-2549	Knitted underclothes for men
2377	2262-2549	Knitted underpants for men
2378	2263-2549	Road vehicles-IVN-definition
2379	2264-2549	Noise emissions of motor vehicles having at least four wheels
2380	2265-2549	Automobile rubbing compound

2381	2266-2549	Primary batteries –part 5 : safety of batteries with aqueous electrolyte
2382	2267 issue no. 1-2549	Low-voltage switchgear and controlgear - controller - device interfaces (CDIs) Part 1 : general rules
2383	2267 issue no. 2-2549	Low-voltage switchgear and controlgear - controller - device interfaces (CDIs) Part 2 : actuator sensor interface (AS-i)
2384	2267 issue no. 3-2549	Low-voltage switchgear and controlgear - controller - device interfaces (CDIs) Part 3 : devicenet
2385	2267 issue no. 5-2549	Low-voltage switchgear and controlgear – controller-device interfaces (CDIS) – part 5 : smart distributed system (SDS)
2386	2267 issue no. 6-2549	Low-voltage switchgear and controlgear – controller-device interfaces (CDIS) – part 6 : seriplex (serial multiplexed control bus)
2387	2268 issue no. 1-2549	Paints and varnishes - determination of volatile organic compound (VOC) content Part 1: Difference method
2388	2268 issue no. 2-2549	Paints and varnishes - determination of volatile organic compound (VOC) content Part 2: Gas-Chromatographic method
2389	2269-2549	Paints and varnishes - determination of wet-scrub resistance and cleanability of coatings
2390	2270-2549	Paints and varnishes - determination of film hardness by pencil test
2391	2271-2549	Paints and varnishes - determination of the volatile organic compound content of low-voc emulsion paints (IN-CAN VOC)
2392	2272-2549	Tracheal tubes
2393	2273-2549	Anhydrous tetrasodium pyrophosphate for industrial use
2394	2274-2549	Fabric bleaching product, peroxide type
2395	2275-2549	Oil pastels
2396	2276-2549	Medical laboratories-requirements for safety
2397	2277-2549	Laboratory medicine-requirements for reference measurement laboratories
2398	2278-2549	Sterilization of medical devices-information to be provided by the manufacturer for the processing of resterilizable medical devices
2399	2279 issue no. 3-2549	Sterilization of medical devices-microbiological methods- Part 3: guidance on evaluation and interpretation of bioburden data
2400	2280-2549	Retro-reflecting devices for power-driven vehicles and their trailers
2401	2281-2549	Devices for the illumination of rear registration plates of motor vehicles and their trailers
2402	2282-2549	Direction indicators for motor vehicles and their trailers

2403	2283-2549	Front and rear position (side) lamps, stop-lamps and end-on-line marker lamps for motor vehicles and their trailers
2404	2284-2549	Motor vehicle headlamps equipped with halogen filament lamps (H1 H2 H3 HB3 HB 4 H7 H8 H9 HIR1 HIR2 and/or H11)
2405	2285-2549	Motor vehicle front fog lamps
2406	2286-2549	Motor vehicle headlamps equipped with halogen filament lamps (H4)
2407	2287-2549	Reversing lights for power-driven vehicles and their trailers
2408	2288-2549	Motor vehicle headlamps equipped with halogen sealer-beam unit (HSB)
2409	2289-2549	Filament lamps for use in approved lamp units on power-driven vehicles and of their trailers
2410	2290-2549	Rear fog lamps for power-driven vehicles and their trailers
2411	2291-2549	Parking lamps for power-driven vehicles
2412	2292-2549	Motor vehicle headlamps equipped with gas-discharge light sources
2413	2293-2549	Gas-discharge light sources for use in approved gas -discharge lamp units of power-driven vehicles
2414	2294-2549	Motor vehicle headlamps emitting an asymmetrical beam equipped with filament lamps
2415	2295-2549	Motor vehicle headlamps emitting a symmetrical beam equipped with filament lamps
2416	2296-2549	Implants for surgery-metla bone plates-holes corresponding to screws with asymmetrical thread and spherical under-surface
2417	2297-2549	Bologna sausages
2418	2298-2549	Hot dog sausages
2419	2299-2549	Frankfurter sausages
2420	2300-2549	Vienna sausages
2421	2301-2549	Aircraft tire
2422	2302-2549	Erythromycin etaylsuccinate
2423	2303-2549	Mineral fiber board thermal insulation
2424	2304-2552	Primary batteries –part 3 : watch batteries
2425	2305-2549	Braking for passenger cars
2426	2306-2549	Braking for vehicles with less than four wheels
2427	2307-2549	Mechanical coupling components of combination of vehicles
2428	2308-2549	The speedometer equipment including its installation of vehicles
2429	2309-2556	double - capped fluorescent lamps : energy efficiency requirements
2430	2310-2556	self - ballasted lamps for general lighting services : energy efficiency requirements

2431	2311-2549	Gas cylinders - high pressure cylinders for the on-board storage of natural gas as a fuel for automotive vehicles
2432	2312-2549	Domestic gas stoves for use with liquefied petroleum gas
2433	2313-2549	Biodiesel for high-speed engine
2434	2314-2549	Aluminium composite panel walls
2435	2316-2549	Lighting galvanized steel columns
2436	2317-2549	Crispy durian
2437	2318-2549	Durian paste
2438	2321-2549	Weather resistant emulsion paints
2439	2322-2549	Animal feeding stuffs-determination of residues of organochlorine pesticides - gas chromatographic method
2440	2323-2549	Animal feeding stuffs-determination of residues of organophosphorus pesticides gas chromatographic method
2441	2324-2549	Denatured ethanol for gasohol production
2442	2325 issue no. 1-2550	Road vehicles-compressed natural gas (CNC) fuel system components Part 1: general requirements and definitions
2443	2325 issue no. 2-2550	Road vehicles-compressed natural gas (CNC) fuel system components Part 2: performance and general test methods
2444	2325 issue no. 3-2550	Road vehicles-compressed natural gas (CNC) fuel system components Part 3: check valve
2445	2325 issue no. 4-2550	Road vehicles-compressed natural gas (CNC) fuel system components Part 4: manual valve
2446	2325 issue no. 5-2550	Road vehicles-compressed natural gas (CNC) fuel system components Part 5: manual cylinder valve
2447	2325 issue no. 6-2550	Road vehicles-compressed natural gas (CNC) fuel system components Part 6: automatic valve
2448	2325 issue no. 7-2550	Road vehicles-compressed natural gas (CNC) fuel system components Part 7: gas injector
2449	2325 issue no. 8-2550	Road vehicles-compressed natural gas (CNC) fuel system components Part 8: pressure indicator
2450	2325 issue no. 9-2550	Road vehicles-compressed natural gas (CNC) fuel system components Part 9: pressure regulator
2451	2325 issue no. 10-2550	Road vehicles-compressed natural gas (CNC) fuel system components Part 10: gas-flow adjuster
2452	2325 issue no. 11-2550	Road vehicles-compressed natural gas (CNC) fuel system components Part 11: gas/air mixer

2453	2325 issue no. 12-2550	Road vehicles-compressed natural gas (CNC) fuel system components Part 12: pressure relief valve (PRV)
2454	2325 issue no. 13-2550	Road vehicles-compressed natural gas (CNC) fuel system components Part 13: pressure relief device (PRD)
2455	2325 issue no. 14-2550	Road vehicles-compressed natural gas (CNC) fuel system components Part 14: excess flow valve
2456	2325 issue no. 15-2550	Road vehicles-compressed natural gas (CNC) fuel system components Part 15: gas-tight housing and ventilation hose
2457	2325 issue no. 16-2550	Road vehicles-compressed natural gas (CNC) fuel system components Part 16: rigid fuel line
2458	2325 issue no. 17-2550	Road vehicles-compressed natural gas (CNC) fuel system components Part 17: flexible fuel line
2459	2325 issue no. 18-2550	Road vehicles-compressed natural gas (CNC) fuel system components Part 18: filter
2460	2325 issue no. 19-2550	Road vehicles-compressed natural gas (CNC) fuel system components Part 19: fittings
2461	2326-2550	Electromagnetic compatibility of vehicles
2462	2327-2550	Protection against unauthorized use of motor vehicles
2463	2328-2550	Protection against unauthorized use of motor vehicles
2464	2329-2550	Balls for futsal
2465	2330-2550	Rear - view mirrors for motorcycles
2466	2331-2550	The measurement of the net power for internal combustion engines and the maximum 30 minutes power of electric drive trains of motor vehicles of category
2467	2333 issue no. 1-2550	Road vehicles-compressed natural gas (CNG) fuel systems Part 1: safety requirements
2468	2333 issue no. 2-2550	Road vehicles-compressed natural gas (CNG) fuel systems Part 2: test methods
2469	2334-2557	single - capped fluorescent lamps : energy efficiency requirements
2470	2335-2558	Passenger cars powered by an internal combustion engine or hybrid cars, m1 and n1 vehicles powered by electric: emission of carbon di
2471	2336-2552	Electricity metering equipment (ac) - particular requirements - electromechanical meters for active energy (class 0.5 , 1 and 2)
2472	2338-2550	Lamps for mopeds, motor cycles and vehicles treated as such
2473	2339-2550	Ceramic tile and sanitary ware cleaning product, hypochlorite type
2474	2340-2555	Power cables with XLPE insulated for rated voltages of 12/20(24) kv and 18/30(36) kv

2475	2341-2555	Aluminium space aerial power cables with XLPE insulated and sheathed for rated voltages of 25 kv and 35 kv
2476	2342-2550	Oral rinse
2477	2343-2550	Installation of lighting and light-signalling devices for motorcycles
2478	2345-2550	Incense
2479	2346-2550	germents : safety from harmful dyestuffs and chemical substances
2480	2347-2550	Rea protective devices for vehicles
2481	2348-2550	lateral protection for goods vehicles, trailers and semitrailers
2482	2349-2550	Chitin
2483	2351-2550	Chitosan
2484	2352-2550	Rubber condoms-guidance on the use of ISO 4074 in quality management of natural rubber latex condoms
2485	2353-2550	Rubber condoms for clinical trails measurement of physical properties
2486	2354-2550	Driver-operated controls for two-wheeled motor cycles and mopeds
2487	2355-2550	Noise emissions of motorcycles
2488	2356-2550	Rigid polyvinyl chloride foam sheets
2489	2357-2550	Acrylonitrile-butadiene-styrene (ABS) pressurepipe
2490	2358-2550	ISO general-purpose metric screw threads–gauges and gauging
2491	2359-2550	ISO metric trapezoidal screw threads – basic profile and maximum material profiles
2492	2360-2550	ISO metric trapezoidal screw threads – general plan
2493	2361-2550	ISO metric trapezoidal screw threads – tolerances
2494	2362-2550	ISO metric trapezoidal screw threads – basic dimensions
2495	2363 issue no. 1-2550	Graphic technology-colour and transparency of printing ink sets for four-colour printing Part 1: Sheet-fed and heat-set web offset lithographic printi
2496	2363 issue no. 2-2553	Graphic technology-colour and transparency of printing ink sets for four-colour printing Part 2 : coldset offset lithographic printing
2497	2363 issue no. 3-2550	Graphic technology-colour and transparency of printing ink sets for four-colour printing Part 3: Publication gravure printing
2498	2363 issue no. 4-2550	Graphic technology-colour and transparency of printing ink sets for four-colour printing Part 4: Screen printing
2499	2363 issue no. 5-2550	Graphic technology-colour and transparency of printing ink sets for four-colour printing Part 5: Flexographic printing
2500	2364-2551	Acrylic resin varnish
2501	2365-2551	Dentistry polymer based pit and fissur sealants

2502	2366-2551	Metal-oxide surge arresters without gaps for a.c. systems
2503	2367-2551	Weld steel pipe for conveying oil gas and high pressure liquid
2504	2368-2551	Electrical and electronic equipment that may contain hazardous substances : restriction of the use of certain hazardous substances
2505	2369-2551	Nitric acid for industrial use
2506	2370-2551	The handlebars for power-driven vehicles : with regard to their protection against unauthorized use
2507	2371-2551	Side-marker lamps for motor vehicles and their trailers
2508	2372-2551	The location and identification of hand controls, tell-tales and indicators for vehicles
2509	2373-2551	Plastic crate for vegetables and fruits
2510	2375-2551	Disodium hydrogen phosphate for industrial use
2511	2376-2551	Anhydrous sodium dihydrogen phosphate for industrial use
2512	2377-2559	Rubber flooring
2513	2378-2559	Rubber paving blocks
2514	2379-2551	Rubber seals for concrete joints
2515	2381 issue no. 2(27)-2556	Environmental testing-part 2-27 : test Ea : chocking tests
2516	2380 issue no. 2(75)-2552	Environmental testing-part 2-75 : test Eh : hammer tests
2517	2381 issue no.11(5)-2557	Fire testing-part 11-5 : test frame : Method-device and advice
2518	2381 issue no. 10(2)-2552	Fire hazard testing-part 10-2 : abnormal heat-ball pressure test
2519	2381 issue no. 2(11)-2552	Fire hazard testing-part 2-11 :glowing/hot-wire based test methods-glow-wire flammability test method for end end-products
2520	2381 issue no. 2(12)-2552	Fire hazard testing-part 2-12 :glowing/hot-wire based test methods-glow-wire flammability test method for materials
2521	2381 issue no. 2(13)-2552	Fire hazard testing-part 2-13 :glowing/hot-wire based test methods-glow-wire ignitability test method for materials
2522	2382-2551	Respiratory protective devices : combination particulate and gas and vapour
2523	2383-2551	Liquid paraffin for food industries
2524	2384-2551	Three-way stopcock for medical use
2525	2385-2551	Extension tubes for medical use
2526	2386-2553	Anticorrosive zinc phosphate priming paint
2527	2387-2553	Anticorrosive priming paint
2528	2389-2551	Dental patient chair
2529	2390-2551	Classification and definition of power-driven vehicles and trailers
2530	2391-2551	Ferric chloride solution
2531	2392-2551	Drinking water filters

2532	2393 issue no. 1-2551	Information technology – process assessment – Part 1 : Concepts and vocabulary
2533	2393 issue no. 2-2551	Information technology – process assessment – Part 2 : Performing and assessment
2534	2393 issue no. 3-2551	Information technology – process assessment – Part 3 : Guidance on performing an assessment
2535	2393 issue no. 4-2551	Information technology – process assessment – Part 4 : Guidance on use for process improvement and process capability determination
2536	2393 issue no. 5-2551	Information technology – process assessment – Part 5 : An exemplar process assessment model
2537	2394-2551	Electromagnetic compatibility Part 4-6 : Testing and measurement techniques – immunity to conducted disturbances, induced by radio-frequency-fields
2538	2395 issue no. 1-2558	Biological evaluation of medical devices -- Part 1: Evaluation and testing within a risk management process
2539	2395 issue no. 2-2551	Biological evaluation of medical devices - Part 2: Animal welfare requirements
2540	2395 issue no. 3-2558	Biological evaluation of medical devices -- Part 3: Tests for genotoxicity, carcinogenicity and reproductive toxicity
2541	2395 issue no. 4-2551	Biological evaluation of medical devices Part 4: Selection of tests for interactions with blood
2542	2395 issue no. 5-2558	Biological evaluation of medical devices -- Part 5: Tests for in vitro cytotoxicity
2543	2395 issue no. 6-2551	Biological evaluation of medical devices Part 6: Tests for local effects after implantation
2544	2395 issue no. 7-2558	Biological evaluation of medical devices -- Part 7: Ethylene oxide sterilization residuals
2545	2395 issue no. 9-2558	Biological evaluation of medical devices -- Part 9: Framework for identification and quantification of potential degradation products
2546	2395 issue no. 10-2551	Biological evaluation of medical devices - Part 10: Tests for irritation and delayed-type hypersensitivity
2547	2395 issue no. 11-2551	Biological evaluation of medical devices - Part 11: Tests for systematic toxicity
2548	2395 issue no. 12-2551	Biological evaluation of medical devices - Part 12: Sample preparation and reference materials

2549	2395 issue no. 13-2551	Biological evaluation of medical devices - Part 13: Identification and quantification of degradation products from polymeric medical devices
2550	2395 issue no. 14-2551	Biological evaluation of medical devices - Part 14: Identification and quantification of degradation products from ceramics
2551	2395 issue no. 15-2551	Biological evaluation of medical devices - Part 15: Identification and quantification of degradation products from metals and alloys
2552	2395 issue no. 16-2551	Biological evaluation of medical devices - Part 16: Toxicokinetic study design for degradation products and leachables
2553	2395 issue no. 17-2551	Biological evaluation of medical devices Part 17: Toxicokinetic study design for degradation products and leachables
2554	2395 issue no. 18-2551	Biological evaluation of medical devices Part 18: Chemical characterization of materials
2555	2396-2551	Microbiology of food and animal feeding stuffs-general requirements and guidance for microbiological examinations
2556	2397 issue no. 1-2551	Prosthetics and orthotics-limb deficiencies-Part 1: Method of describing limb deficiencies present at birth
2557	2397 issue no. 2-2551	Prosthetics and orthotics-limb deficiencies-Part 2: Method of describing lower limb amputation stumps
2558	2397 issue no. 3-2551	Prosthetics and orthotics-limb deficiencies-Part 3: Method of describing upper limb amputation stumps
2559	2397 issue no. 4-2551	Prosthetics and orthotics-limb deficiencies-Part 4: Description of causal conditions leading to amputation
2560	2397 issue no. 5-2551	Prosthetics and orthotics-limb deficiencies-Part 5: Description of the clinical condition of the person who has an amputation
2561	2398 issue no. 1-2551	Ceramic tiles - Part 1: Sampling and basis for acceptance
2562	2398 issue no. 2-2553	Ceramic tiles – Part 2 : determination of dimensions and surface quality
2563	2398 issue no. 3-2553	Ceramic tiles– Part 3 : determination of water absorption, apparent porosity, apparent relative density and bulk density
2564	2398 issue no. 4-2553	Ceramic tiles – Part 4 : determination of modulus of rupture and breaking strength
2565	2398 issue no. 5-2551	Ceramic tiles - Part 5: Determination of impact resistance by measurement of coefficient of restitution
2566	2398 issue no. 6-2553	Ceramic tiles – Part 6 : determination of resistance to deep abrasion for unglazed tiles
2567	2398 issue no. 7-2553	Ceramic tiles – Part 7 : determination of resistance to surface abrasion for glazed tiles

2568	2398 issue no. 8-2551	Ceramic tiles - Part 8: Determination of linear thermal expansion
2569	2398 issue no. 9-2551	Ceramic tiles - Part 9: Determination of resistance to thermal shock
2570	2398 issue no. 10-2551	Ceramic tiles - Part 10: Determination of moisture expansion
2571	2398 issue no. 11-2553	Ceramic tiles – Part 11 : determination of crazing resistance for glazed tiles
2572	2398 issue no. 12-2551	Ceramic tiles - Part 12: Determination of frost resistance
2573	2398 issue no. 13-2553	Ceramic tiles – Part 13 : determination of chemical resistance
2574	2398 issue no. 14-2553	Ceramic tiles – Part 14 : determination of resistance to stains
2575	2398 issue no. 15-2551	Ceramic tiles - Part 15: Determination of lead and Cadmium given off by glazed tiles
2576	2398 issue no. 16-2551	Ceramic tiles - Part 16: Determination of small colour differences
2577	2399-2551	Vehicles with regard to the protection of the occupants in the event of a lateral collision
2578	2400-2551	Vehicles with regard to the protection of the occupants in the event of a frontal collision
2579	2401 issue no. 1-2551	Prosthetics and orthotics-classification and description of prosthetic components- Part 1: Classification of prosthetic components
2580	2401 issue no. 2-2551	Prosthetics and orthotics-classification and description of prosthetic components- Part 2: Description of lower-limb prosthetic components
2581	2401 issue no. 3-2551	Prosthetics and orthotics-classification and description of prosthetic components- Part 3: Description of upper-limb prosthetic components
2582	2402-2551	Prosthetics and orthotics-categorization and description of external orthoses and orthotic components
2583	2403-2551	Prosthetics and orthotics-functional deficiencies description of the person to be treated with an orthosis, clinical objectives of treatment, and func
2584	2404 issue no. 1-2556	Appliances couplers for household and similar general purposes Part 1 : general requirements
2585	2404 issue no. 2-2556	Appliances couplers for household and similar general purposes Part 2 : interconnection couplers for household and similar equipment
2586	2405-2551	Cylindrical screw threads - vocabulary
2587	2406 issue no. 1-2551	Technical drawings-screw threads and threaded parts- Part 1: General conventions

2588	2406 issue no. 2-2551	Technical drawings-screw threads and threaded parts- Part 2: Screw thread inserts
2589	2406 issue no. 3-2551	Technical drawings-screw threads and threaded parts- Part 3: Simplified representation
2590	2407-2551	ISO general-purpose metric screw threads–basic dimensions
2591	2408-2551	Fasteners-non-electrolytically applied zinc flake coatings
2592	2409-2551	ISO inch screw threads-general plan and selection for screws., bolts and nuts-diameter range 0.06 to 6 in
2593	2410-2551	ISO inch screw threads-allowances and tolerances
2594	2411-2551	Fasteners-hexagon products-widths across flats
2595	2412-2551	Fasteners-clearance holes for bolts and screws
2596	2413-2551	Bolts, screws, nuts and accessories-terminalogy and nomenclature
2597	2414-2551	Thread run-outs for fasteners with thread in accordance with ISO 261 and ISO 262
2598	2415-2551	Threaded fastener-axial load fatigue testing - test methods and evaluation of results
2599	2416-2551	Fasteners - electroplated coatings
2600	2417-2551	Fasteners-ends of parts with external ISO metric threads
2601	2418-2551	Fasteners-thread undercuts for external metric ISO threads
2602	2419 issue no. 1-2551	Technical drawings-simplified representation of the assembly of parts with fasteners - Part 1: general principles
2603	2420-2551	Designation system for fasteners
2604	2421-2552	Electric appliances connected to the water mains - avoidance of backsiphonage and failure of hose-sets
2605	2422-2551	Table tennis racket
2606	2423-2552	Rubberwood sawn timber
2607	2424-2552	Single – use hygienic face masks
2608	2426-2552	Electric resistance furnaces
2609	2427-2552	Conductors of insulated cables
2610	2428-2552	Ball point pen and refill : safety characteristics
2611	2429-2552	Cotton danim fabrics
2612	2430-2552	Internally illuminated emergency exit sign luminaires for buildings
2613	2435-2552	Children's clothing
2614	2436-2552	Shirt fabrics
2615	2437-2552	Dress and vocational career apparel fabrics
2616	2438-2552	Polystyrene foam mattresses
2617	2439-2552	Appliances for heating liquids-safety requirements

2618	2441-2552	Liquefied petroleum gas cylinders : composite cylinder
2619	2442-2552	Intumescent fire resistive emulsion paints
2620	2443-2552	Fasteners - hot dip galvanized coatings
2621	2444-2552	Fasteners - preloading test for the detection of hydrogen embrittlement - parallel bearing surface method
2622	2445-2552	Fasteners - torque/clamp force testing
2623	2446-2552	Passivation of corrosion - resistant stainless - steel fasteners
2624	2447-2552	Fasteners - quality assurance systems
2625	2448-2552	Fasteners - bolts, screws, studs and nuts - symbols and designations of dimensions
2626	2449-2552	General purpose bolts and screws - metric series - radii under the head
2627	2450-2552	Bolts, screws and studs - nominal lengths, and thread lengths for general purpose bolts
2628	2451 issue no. 7-2552	Mechanical properties of fasteners Part 7 : torsional test and minimum torques for bolts and screws with nominal diameters 1 mm to 10 mm
2629	2452-2552	Slotted headless screws with shank
2630	2453 issue no. 1-2552	Mechanical properties of corrosion-resistant stainless-steel fasteners Part 1 bolts, screws and studs
2631	2453 issue no. 3-2552	Mechanical properties of corrosion-resistant stainless-steel fasteners Part 3 set screws and similar fasteners not under tensile stress
2632	2453 issue no. 4-2552	Mechanical properties of corrosion-resistant stainless-steel fasteners Part 4 tapping screw
2633	2454-2552	Hexagon flange bolts - small series
2634	2455-2552	Cross recesses for screws
2635	2456-2552	Slotted set screws with flat point
2636	2457 issue no. 1-2552	Fasteners - surface discontinuities Part 1 : bolts, screws and studs for general requirements
2637	2457 issue no. 3-2552	Fasteners - surface discontinuities Part 3 bolts, screws and studs for special requirements
2638	2458-2552	Pan head screws with type H or type Z cross recess-product grade A
2639	2459 issue no. 1-2552	Countersunk flat head screws (common head style) with type H or Z cross recess - product grade A Part 1 : steel of property class 4.8
2640	2461-2552	Drinking water coolers : safety requirements

2641	2462-2552	Stainless steel tubes - Dimensions, tolerances and conventional masses per unit length
2642	2463-2552	Plain end seamless precision steel tubes - Technical conditions for delivery
2643	2464-2552	Plain end welded precision steel tubes - Technical conditions for delivery
2644	2465-2552	Plain end as-welded and sized precision steel tubes - Technical conditions for delivery
2645	2466 issue no. 1-2552	Steel tubes and fittings - Symbols for use in specifications - Part 1: Tubes and tubular accessories with circular cross-section
2646	2466 issue no. 2-2552	Steel tubes and fittings - Symbols for use in specifications - Part 2: Square and rectangular hollow sections
2647	2467-2552	Plain end steel tubes, welded and seamless - General tables of dimensions and masses per unit length
2648	2468-2552	Steel tubes - Tolerance systems
2649	2469-2552	Steel tubes - Continuous character marking and colour coding for material identification
2650	2470-2552	Seamless steel tubes for pressure purposes - Full peripheral ultrasonic testing for the detection of transverse imperfections
2651	2471-2552	Seamless and welded (except submerged arc-welded) steel tubes for pressure purposes - Electromagnetic testing for verification of hydraulic leak-tight
2652	2472-2552	Seamless and welded (except submerged arc-welded) steel tubes for pressure purposes - Full peripheral ultrasonic testing for the detection of longitudinal
2653	2473-2552	Seamless and welded (except submerged arc-welded) steel tubes for pressure purposes - Eddy current testing for the detection of imperfections
2654	2474-2552	Steel tubes - Preparation of ends of tubes and fittings for welding
2655	2475-2552	Seamless and welded steel tubes for pressure purposes - Ultrasonic testing of tube ends for the detection of laminar imperfections
2656	2476-2552	Household rubber gloves
2657	2477-2552	Rubber weir bag
2658	2478-2552	Rubber tread compound for hot (conventional) retreading of commercial vehicles tyres
2659	2479-2552	Marine rubber fenders : cylindrical shape and v-shape
2660	2480-2552	Single – use respirator for decreasing the risk of influenza infection

2661	2481-2552	Electrical-powered scalers
2662	2486-2553	Dental operating lights
2663	2488-2553	Gypsum molding plaster for ceramic industry
2664	2494-2553	Dehydrated castor oil for resin industries
2665	2495-2553	Dehydrated castor acid for resin industries
2666	2502-2553	Woven carpets
2667	2503-2553	Bio-degradable plastic:Compound
2668	2504-2553	plastic sacks for packaging of foodstuffs
2669	2505-2553	Rubber gloves for food industry
2670	2506-2553	Precured tread for retreading of commercial vehicles tyres
2671	2507-2553	Marine rubber fenders : d-shape and square shape
2672	2510 issue no. 1-2553	Determination of the ultimate aerobic biodegradability of plastics under controlled composting conditions-method by analysis of evolved carbon dioxide p
2673	2510 issue no. 2-2553	Determination of the ultimate aerobic biodegradability of plastics under controlled composting conditions-method by analysis of evolved carbon dioxide p
2674	2511-2553	Plastics-determination of the degree of disintegration of plastic materials under defined composting conditions in a pilot-scale test
2675	2512-2553	Plastics-determination of the degree of disintegration of plastic materials under simulated composting conditions in a laboratory-scale test
2676	2520 issue no. 1-2553	Ergonomics-manual handling Part 1 : lifting and carrying
2677	2521 issue no. 1-2553	Basic human body measurements for technological design - Part 1 : body measurement definitions and landmarks
2678	2535-2555	Chemical health risk assessment for industrial worker
2679	2536-2555	Requirement : Chemical hazard exposure assessment in workplace Environmental
2680	2541 issue no. 2-2555	Code of practice for fire protection Part 2 fire door and fire damper for opening protection
2681	2541 issue no. 3-2555	Code of practice for fire protection Part 3 firestop for opening protection
2682	2541 issue no. 4-2555	Code of Practice for Fire Protection Part 4 Automatic Sprinkler System
2683	2541 issue no. 5-2555	Code of Practice for Fire Protection Part 5 Control of Building Materials

2684	2541 issue no. 6-2555	Code of Practice for fire protection Part 6 Air-Pressurized System for Smoke Control
2685	2541 issue no. 7-2559	Code of practice for fire protection Part 7 Fire command center in building
2686	2546-2555	Ergonomics Danger signals for Public and work Areas-auditory danger signals
2687	2547-2555	Guidelines in Physical Examination for Chemical and Physical Occupational Health Risk Factors in Workplace
2688	2548-2554	Dental cartridge syringes
2689	2549-2557	Khaki fabrics for police uniform
2690	2561-2555	Radiation protection for radiation workers
2691	2563-2555	Fire brigade management for workplaces
2692	2574-2555	Code of Practice for Fire Protection Part 5 Control of Building Materials
2693	2575 issue no. 1- 2555	Recommendation for the selection, use, care and Maintenance of Personal Protective Equipment part 1 : Hearing Protector
2694	2581-2556	Quality Management Systems for Rice Mills : Requirements
2695	2586 issue no. 2-2558	Technic of High voltage test- for low voltage products or devices part-2- product test
2696	2590-2557	electric irons : energy efficiency requirements
2697	2593 issue no. 1-2559	Switches for appliances-part 1 : General requirements
2698	2597-2556	welding and allied processes - welding positions
2699	2598-2556	destructive tests on welds in metallic materials - impact tests - test specimen location, notch orientation and examination
2700	2602-2556	safety glazing materials for vehicles
2701	2603 issue no. 1-2556	safety of power converters for use in photovoltaic power systems - part 1 : general requirements
2702	2603 issue no. 2-2556	safety of power converters for use in photovoltaic power systems - part 2 : particular requirements for inverters
2703	2604 issue no. 1-2556	traffic information service and exchange - part 1 : request and response protocol
2704	2604 issue no. 2-2556	traffic information service and exchange - part 2 ; location referencing
2705	2604 issue no. 3-2556	traffic information service and exchange - part 3 : traffic event and information
2706	2605-2556	motorcycles : energy efficiency requirements
2707	2606-2557	Solar cell system- technical connection to power distribution station

2708	2607-2557	Testing steps for electrical protection to solar cell system which connected with distribution system while no voltage.
2709	2608-2557	Brake kit for automobile
2710	2609-2557	Test with no destruction- by magnetic particle for boiler and pressure containers
2711	2610-2556	Dental unit
2712	2611-2556	Cold plastic material for marking on road surface
2713	2613-2557	Artificial equipment testing-structure-definition and testing method
2714	2614-2557	Prosthesis testing-structure
2715	2618-2557	single suction centrifugal electric pumps : energy efficiency requirements
2716	2619-2556	concrete roofing tiles
2717	2620-2556	Guidelines for environmental management system- water conservation community
2718	2624 issue no. 1-2557	Efficiency of luminaries part 1- General qualification and requirement
2719	2626-2558	Vulcanized crumb rubber-evaluation procedures
2720	2627-2558	Magnesium -Determination of Magnesium content of field and concentrated natural rubber latices by titration (cyanide-free method)
2721	2629 issue no. 1-2557	Medical electrical equipment part 1 : general requirements for basic safety and essential performance
2722	2630-2558	Rubber,Vulcanized or Thermoplastic-Determination of Adhesion to Textile Fabric
2723	2631-2558	Rubber,Vulcanized or Thermoplastic-Determination of Hardness (Hardness Between 10 IRHD and 100 IRHD)
2724	2632-2558	Latex, Rubber-Determination of Total Solids Content
2725	2633-2558	Natural Rubber Latex Concentrate-Determination of alkalinity
2726	2634-2558	Rubber,Natural Latex Concentrate-Determination of KOH Number
2727	2635-2558	Rubber, Vulcanized or Thermoplastic-Accelerated Ageing and Heat Resistance Tests
2728	2636-2558	Rubber-Determination of Ash
2729	2637 issue no. 1-2558	Rubber,Raw-Determination of Volatile-Matter Content-Part 1 : Hot-Mill Method and Oven Method
2730	2638-2558	Rubber,Raw Natural-Determination of dirt Content
2731	2639 issue no. 1-2558	Rubber,Unvulcanized-Determination Using a Shearing-Disc Bicometer-Part 1:Determination of Mooney viscosity
2732	2640-2558	Rubber Latex, Natural,Concentrate-Determination of Volatile Fatty Acid Number

2733	2641-2558	Rubber Latex-Determination of Coagulum Content (Sieve Residue)
2734	2642 issue no. 1-2558	Rubber, Vulcanized or Thermoplastic-Resistance to Ozone Cracking-Part 1:Static and Dynamic Strain Testing
2735	2643-2558	Rubber,Raw Natural,and Rubber Latex,Natural-Determination of Nitrogen Content
2736	2644-2558	Natural Rubber Latex Concentrate-Determination of Boric Acid Content
2737	2645-2558	Rubber,Vulcanized-Determination of The Effect of Liquids
2738	2646-2558	Rubber, Vulcanized or Thermoplastic-Determination of Shear Modulus and Adhesion to Rigid Plates-Quadruple-Shear
2739	2647-2558	Conducting and Dissipative Rubbers,Vulcanized or Thermoplastics-Measurement of Resistivity
2740	2648-2558	Rubber,Vulcanized or Thermoplastic-Determination of Tension Set Under Constant Elongation,and of Tension Set, Elongation and Creep under
2741	2649-2558	Rubber,Vulcanized or Thermoplastic-Antistatic and Conductive of Electrical Resistance
2742	2650-2558	Rubber,Raw Natural-Determination of Plasticity Retention Index (PRI)
2743	2651-2558	Rubber,Raw Natural-Colour Index Test
2744	2652 issue no. 3-2558	Rubber -- Determination of metal content by atomic absorption spectrometry -- Part 3: Determination of copper content
2745	2652 issue no. 4-2558	Rubber -- Determination of metal content by atomic absorption spectrometry -- Part 4: Determination of manganese content
2746	2653-2558	Rubber -- Guide to the use of curemeters
2747	2654-2558	Rubber or plastics hoses and hose assemblies -- Hydraulic-pressure impulse test without flexing
2748	2655-2558	Rubber and plastics hoses -- Method of test for flammability
2749	2656-2558	Rubber and plastics hoses and tubing -- Determination of transmission of liquids through hose and tubing walls
2750	2657-2558	Rubber and plastics hoses and hose assemblies -- Guidelines for selection, storage, use and maintenance
2751	2658-2558	Rubber -- Determination of magnesium content of field and concentrated natural rubber latex by titration
2752	2659-2558	Medical gloves made from natural rubber latex -- Determination of water-extractable protein using the modified Lowry method
2753	2660-2558	Rubber, vulcanized or thermoplastic -- Hardness testing -- Introduction and guide

2754	2661-2558	Rubber -- Guide to the calibration of test equipment
2755	2662-2557	Two-pack polyurethane paint for vehicles :primer surfacer
2756	2663-2557	Two-pack polyurethane paint clear coat for vehicles
2757	2664-2557	Two-pack polyurethane clear coat for vehicles
2758	2665-2557	Small steam sterilizers for medical uses
2759	2666-2558	Chicken plucker rubber finger
2760	2667-2558	Rubber plate for railway
2761	2668-2558	Solid tire for forklift
2762	2669-2558	Welding and allied processes -- Assemblies made with soft solders and brazing filler metals -- Mechanical test methods
2763	2670-2558	Determination of crystallizing point -- General method
2764	2671-2558	The defination of materials for soldering
2765	2672-2558	Reflecting mirror
2766	2673-2559	Electrical pan-qualification on energy efficiency
2767	2674-2559	Electrical oven- qualification on energy efficiency
2768	2675-2558	Commercial refrdgerator- Saftey requirement
2769	2676-2558	Stainless steel pipe (ostenite) -Safety requierment
2770	2677 issue no. 1-2558	Safety Management System for Chemical Laboratories Part 1 Requirements
2771	2677 issue no. 2-2558	Safety Management System for Chemical Laboratories Part 2 General Guidelines on Principles, Systems and Supporting Techniques
2772	2678-2558	Polyethylene Pipe Fittings for Drinking Water
2773	2679 issue no. 1-2558	Metallic materials- Cahrpy pendulum impact test- Part 1: Testing method
2774	2679 issue no. 2-2559	Metallic materials -- Charpy pendulum impact test -- Part 2: Verification of testing machines
2775	2679 issue no. 3-2559	Metallic materials -- Charpy pendulum impact test -- Part 3: Preparation and characterization of Charpy V-notch test pieces for indirect verification
2776	2680 issue no. 1-2558	Qualification Testing of Welders-Fusion Welding Part 1 : Steel
2777	2680 issue no. 2-2558	Qualification Testing of Welders-Fusion Welding Part 2 : Aluminium and Aumnium Alloys
2778	2681-2558	Original metal for solid soldering
2779	2682-2558	Rubber seed for artificial floor
2780	2683-2558	Artificial floorequipment testing-structure-definition and testing method

2781	2684-2558	General Purposes Acrylic Sheets : Extrudes Sheets
2782	2685-2558	General Purposes Acrylic Sheets : Continuous Cast Sheets
2783	2686-2558	Kaki fabric for government officer's costume
2784	2687-2558	Products for External Tooth Bleaching
2785	2688-2558	Implant for Surgery-Pedicle Screws
2786	2689-2558	Austenitic Stainless steel tubes for decoration structure
2787	2690-2558	Installation of emergency lighting system
2788	2691 issue no. 1-2558	Nanotechnologies part 1 : Guidanse on Specifying Manufactured Nanomaterials
2789	2691 issue no. 2-2558	Nanotechnologies part 2 : Guidanse on Material Characterisation for Specifying Manufactured Nanomaterials
2790	2691 issue no. 3-2558	Nanotechnologies part 3
2791	2691 issue no. 4-2558	Nanotechnologies part 4 guidance on physico-chemical characterisation for toxicologic assement of manufactured
2792	2691 issue no. 5-2559	Nanotechnologies part 5 guidance on nanomaterial risk evaluation
2793	2691 issue no. 6-2558	Nanotechnologies part 6 particle size analysis using dynamic light scattering (DIS)
2794	2691 issue no. 7-2559	Nanotechnologies part 7 : Health and safety practices occupational settings relevant to nanomaterials
2795	2692 issue no. 1-2558	Welding and related process- Classification of geometric incompleteness of metallic materials Part 1-Welding
2796	2693-2558	Rubber hoses, textile-reinforced, for general-purpose water applications -- Specification
2797	2694-2558	Rubber hoses and hoses assemblies-wire-braid-reinfor ced hydraulic types for
2798	2695 issue no. 1-2558	Rubber and plastics hoses, non-collapsible, for fire-fighting service -- Part 1: Semi-rigid hoses for fixed systems
2799	2695 issue no. 2-2558	Rubber and plastics hoses, non-collapsible, for fire-fighting service -- Part 2: Semi-rigid hoses (and hose assemblies) for pumps and vehicles
2800	2696-2558	Rubber hoses and tubing for air and vacuum systems for internal-combustion engines -- Specification
2801	2697-2558	Rubber hoses and hose assemblies for automobile power-steering systems -- Specification
2802	2698-2558	Soft solder alloys-chemical compositions and forms
2803	2699-2558	Soldering-methods for the sampling of soft solders for analysis
2804	2700-2558	Chiller for product showcase : Energy efficiency

2805	2701-2559	Hydraulic - cement grout
2806	2702-2559	Latex for concrete
2807	2703-2559	Cement glue
2808	2704-2559	Non-Metallic Cement based floor hardener
2809	2706-2559	Masonry mortar for lightweight concrete block
2810	2707-2558	Gas cylinders-refillable welded aluminium-alloy cylinders-design
2811	2708-2558	Root canal sealing materials
2812	2709-2558	Polymer based restorative materials
2813	2713-2559	Brazing for aerospace applications -- Qualification test for brazers and brazing operators -- Brazing of metallic components
2814	2715-2559	Protective Helmets for users of Bicycles
2815	2716-2559	Brazing-imperfections in brazed joints
2816	2717-2559	Deep fat fryer
2817	2718-2558	Pneumatic tyres for motor vehicles and their trailers
2818	2719-2558	Pneumatic tyres for commercial vehicles and their trailers
2819	2720-2558	Pneumatic tyres for motorcycles and mopeds
2820	2721-2559	Rolling sound emission adhesion on wet surfaces and rolling resistance
2821	2722-2559	Welding-fusion-welded joints in steel, nickel, titanium and their alloys (beam welding excluded) quality levels for imperfections
2822	2723-2559	Denture adhesives
2823	2724-2559	Hot-Metallic Checkered flat steel
2824	2725-2559	Rubber finger cots
2825	2726-2559	Rubber speed humps
2826	2727-2559	Rubber wiper blades
2827	2728-2559	Rubber o-rings
2828	2729 issue no. 1-2559	Non-destructive testing-radiographic testing for weld part 1 : X- and gamma-ray techniques with film
2829	2730 issue no. 1-2559	Metadata for Culture and wisdom part 1 : General
2830	2730 issue no. 2-2559	Metadata for Culture and wisdom part 2 : Video
2831	2730 issue no. 3-2559	Metadata for Culture and wisdom part 3 : Medical plants
2832	2730 issue no. 4-2559	Metadata for Culture and wisdom part 4 : Thai textile pattern
2833	2731-2559	Natural rubber modified asphalt cement
2834	2732 issue no. 1-2559	Functional safety of electrical/electronic/programmable electronic safety-related systems - Part 1: General requirements

2835	2732 issue no. 2-2559	Functional safety of electrical/electronic/programmable electronic safety-related systems - Part 2: Requirements for electrical/electronic/programmabl
2836	2732 issue no. 3-2559	Functional safety of electrical/electronic/programmable electronic safety-related systems - Part 3: Software requirements
2837	2732 issue no. 4-2559	Functional safety of electrical/electronic/programmable electronic safety-related systems - Part 4: Definitions and abbreviations
2838	2732 issue no. 5-2559	Functional safety of electrical/electronic/programmable electronic safety-related systems - Part 5: Examples of methods for the determination of safet
2839	2732 issue no. 6-2559	Functional safety of electrical/electronic/programmable electronic safety-related systems - Part 6: Guidelines on the application of IEC 61508-2 and I
2840	2732 issue no. 7-2559	Functional safety of electrical/electronic/programmable electronic safety-related systems - Part 7: Overview of techniques and measures
2841	2733-2559	Latex compounds for coating fabrics
2842	2734 issue no. 1-2559	Plastics -- Biobased content -- Part 1: General principles
2843	2734 issue no. 2-2559	Plastics -- Biobased content -- Part 2: Determination of biobased carbon content
2844	2734 issue no. 3-2559	Plastics -- Biobased content -- Part 3: Determination of biobased synthetic polymer content
2845	2736-2559	Low Thermal emissivity glass
2846	2737-2559	Heat - Strengthened glass
2847	2738-2559	Cabinet blast chiller and freezer
2848	2739-2559	Futsal rubber flooring
2849	2735-2559	Plastering mortar for lightweight concrete
2850	2740 issue no. 1-2559	Assistive products for walking manipulated by one arm Part 1 : Flbow crutches
2851	2740 issue no. 2-2559	Assistive products for walking manipulated by one arm Part 2 : Walking sticks with three or more legs
2852	2741-2559	Natural rubber latex foams for pillows
2853	2742-2559	Brazing-qualification test of brazers and brazing operators
2854	2743-2559	Plastic Flat pallet
2855	2744-2559	Single-use compostable plastic straw for food
2856	2745-2559	Polyurethane joint sealant

2857	2746-2559	Hot and Cool water dispenser and Cool water dispenser : Energy efficiency
2858	2747-2559	Natural rubber latex foams for mattresses
2859	2748-2559	rinse off hair conditioner
2860	2749 issue no. 1-2559	Plugs, socket-outlets, vehicle connectors and vehicle inlets - Conductive charging of electric vehicles - Part 1: General requirements
2861	2749 issue no. 2-2559	Plugs, socket-outlets, vehicle connectors and vehicle inlets - Conductive charging of electric vehicles - Part 2: Dimensional compatibility and interc
2862	2749 issue no. 3-2559	Plugs, socket-outlets, vehicle connectors and vehicle inlets - Conductive charging of electric vehicles - Part 3: Dimensional compatibility and interc
2863	2750-2559	Non-destructive testing of welds -- Visual testing of fusion-welded joints
2864	2751 issue no. 1-2559	Walking aids manipulated by both arms Part 1 : Walking frames
2865	2751 issue no. 2-2559	Walking aids manipulated by both arms Part 2 : Rollators
2866	2751 issue no. 3-2559	Walking aids manipulated by both arms Part 3 : Walking tables
2867	2752 issue no. 8-2559	Standard test method for Cement Part 8 Test method for amount of water required for normal consistency of hydraulic cement paste
2868	2752 issue no. 17-2559	Standard test method for Cement Part 17 Mechanical of hydraulic cement paste and mortars of plasticl consistency
2869	2753-2559	Prepainted Hot-DIP 55% Aluminium/Zinc-Coated Cold-Reduced flat steel
2870	2754-2559	Non-destructive testing of welds -- Ultrasonic testing -- Techniques, testing levels, and assessment
2871	2755 issue no. 1-2559	Tests for electric cables under fire conditions - Circuit integrity - Part 1: Test method for fire with shock at a temperature of at least 830 °C for
2872	2755 issue no. 2-2559	Tests for electric cables under fire conditions - Circuit integrity - Part 2: Test method for fire with shock at a temperature of at least 830 °C for
2873	2755 issue no. 3-2559	Tests for electric cables under fire conditions - Circuit integrity - Part 3: Test method for fire with shock at a temperature of at least 830 °C for
2874	2755 issue no. 11-2559	Tests for electric cables under fire conditions - Circuit integrity - Part 11: Apparatus - Fire alone at a flame temperature of at least 750 °C

2875	2755 issue no. 21-2559	Tests for electric cables under fire conditions - Circuit integrity - Part 21: Procedures and requirements - Cables of rated voltage up to and includi
2876	2755 issue no. 23-2559	Tests for electric cables under fire conditions - Circuit integrity - Part 23: Procedures and requirements - Electric data cables
2877	2755 issue no. 25-2559	Tests for electric cables under fire conditions - Circuit integrity - Part 25: Procedures and requirements - Optical fibre cables
2878	2756 issue no. 1(1)-2559	Tests on electric and optical fibre cables under fire conditions - Part 1-1: Test for vertical flame propagation for a single insulated wire or cable
2879	2756 issue no. 1(2)-2559	Tests on electric and optical fibre cables under fire conditions - Part 1-2: Test for vertical flame propagation for a single insulated wire or cable
2880	2756 issue no. 1(3)-2559	Tests on electric and optical fibre cables under fire conditions - Part 1-3: Test for vertical flame propagation for a single insulated wire or cable
2881	2756 issue no. 2(1)-2559	Tests on electric and optical fibre cables under fire conditions - Part 2-1: Test for vertical flame propagation for a single small insulated wire or
2882	2756 issue no. 2(2)-2559	Tests on electric and optical fibre cables under fire conditions - Part 2-2: Test for vertical flame propagation for a single small insulated wire or
2883	2756 issue no. 3(10)-2559	Tests on electric and optical fibre cables under fire conditions - Part 3-10: Test for vertical flame spread of vertically-mounted bunched wires or ca
2884	2757 issue no. 1-2559	Test on gases evolved during combustion of materials from cables - Part 1: Determination of the halogen acid gas content
2885	2757 issue no. 2-2559	Test on gases evolved during combustion of materials from cables - Part 2: Determination of acidity (by pH measurement) and conductivity
2886	2758 issue no. 1-2559	Measurement of smoke density of cables burning under defined conditions - Part 1: Test apparatus
2887	2758 issue no. 2-2559	Measurement of smoke density of cables burning under defined conditions - Part 2: Test procedure and requirements
2888	2759-2559	Surgical specimen containers
2889	2760-2559	Percutaneous trigger finger scalpels
2890	2761-2559	Cushioned insoles for medical use
2891	2762-2559	Ceramic glazed porcelain cable spacers with polymer clamps

2892	2763-2559	Thermosetting polymer tiles
2893	2764-2559	Steel reinforced polyethylene corrugated pipe
2894	2766-2559	Electroacoustics - Hearing aids - Part 7 : Measurement of the performance characteristics of hearing aids for production, supply and delivery quality
2895	2767-2559	Electric rice-cookers-performance requirements
2896	2768 issue no. 1(31)-2559	Optical fibres - Part 1-31: Measurement methods and test procedures - Tensile strength
2897	2768 issue no. 1(32)-2559	Optical fibres - Part 1-32: Measurement methods and test procedures - Coating strippability
2898	2770-2559	Ships and marine technology -- Ship launching air bags)
2899	2771 issue no. 1-2559	Ships and marine technology -- Floating pneumatic rubber fenders -- Part 1: High pressure
2900	2771 issue no. 2-2559	Ships and marine technology -- Floating pneumatic rubber fenders -- Part 2: Low pressure
2901	2775-2560	Gas cylinders -- Refillable seamless aluminium alloy gas cylinders -- Design, construction and testing
2902	5002-2549	Standardization and related activities - general vocabulary
2903	5021 issue no. 1-2557	The acceptance of international standard and documents to disemle among each country (regional and national standard level) Part 1-The acceptance of international standard
2904	5021 issue no. 2-2557	The acceptance of international standard and documents to disemle among each country (regional and national standard level) Part 2-The acceptance of international standard
2905	5022-2540	General critical for suppliers declaration of conformity
2906	5023-2549	Methods of indication conformity with standards for third-party certification system.
2907	5027-2550	Guidelines for corrective action to be taken by a certification body in the event of misvse of its mark of conformity.
2908	5028-2549	Conformity assessment-guidance on a tird-party certification and operation of proficiency testing schemes
2909	5043 issue no. 1-2540	Proficiency testing by interlaboratory comparisons part 1 Development and operation of proficiency testing schemes.
2910	5043 issue no. 2-2540	Proficiency testing by interlaboratory comparisons Part 2 Selection and use of proficiency testing schemes by laboratory accreditation bodies
2911	5053-2549	Conformity assessment-guidance on the use of an organizations quality management system in product certification.

2912	5060-2549	Conformity assessment-code of good practice
2913	5064-2553	Guide for Addressing Environmental Issues in Product Standards
2914	5065-2540	General requirements for bodies operating product certification systems
2915	5067-2549	Conformity assessment-Fundamentals of product certification
2916	5068-2549	Arrangements for the recognition and acceptance of conformity results
2917	7000-2549	Hazard analysis and critical control point (haccp) system and guidelines for its application
2918	7001-2540	Code of practice for control of the use of veterinary drugs
2919	7002-2544	Code of practice for broiler farm management
2920	9000-2559	Quality Management Systems : Fundamentals and vocabulary
2921	9001-2559	Quality management systems-Requirements
2922	9004-2544	Quality management systems - guidelines for performance improvements
2923	9004-2553	Managing for the sustained success of an organization -A quality management approach
2924	9712-2550	Non-Destructive testing - Qualification and certification of personnel
2925	9999-2556	Guidance on sufficiency economy for Industries
2926	10004-2558	Quality management-Guidelines on people involvement and Competence
2927	10005-2555	Quality management systems-guidelines for quality plans
2928	10006-2555	Quality management systems-guidelines for quality management in projects
2929	10013-2556	Guideline for quality management systems documentation
2930	10014-2551	Quality Management - Guidelines for realizing financial and economic benefits
2931	10017-2556	Guidance on statistical techniques for quality management system
2932	10018-2558	Quality management-Customer satisfaction Guidelines for monitoring and measuring
2933	13485-2547	Medical devices-quality management systems-requirements for regulatory purposes
2934	13488-2542	Quality systems-medical devices : particular requirements for the application of TIS 9002
2935	14001-2559	Environmental management systems : Requirements with guidance for use

2936	14004-2548	Environmental management systems : General guidelines on principles, systems and supporting techniques
2937	14005-2555	Environmental management systems -- Guidelines for the phased implementation of an environmental management system, including the use of environmental
2938	14006-2555	Environmental management systems -- Guidelines for incorporating ecodesign
2939	14015-2554	Environmental management-Environmental assessment of sites and organizations (EASO)
2940	14020-2549	Environmental labels and declarations-general principles
2941	14021-2549	Environmental labels and declarations-self-declared environmental claims (Type II environmental labelling)
2942	14024-2549	Environmental labels and declarations-self-Type I environmental labelling-Principles and procedures
2943	14025-2552	Environmental labels and declarations-Type III environmental declarations-Principles and procedures
2944	14031-2553	Environmental management - Environmental performance Evaluation - Guidelines
2945	14040-2552	Environmental management - Life cycle assessment-Principles and framework
2946	14044-2552	Environmental management - Life cycle assessment-Requirements and guidelines
2947	14050-2554	Environmental management-Vocabulary
2948	14051-2556	Environmental Management-Material Flow Cost Accounting-General Framework
2949	14061 issue no. 1-2559	Sustainable Forest Management System Part1 Specification
2950	14063-2554	Environmental management-Environmental communication-Guidelines and examples
2951	14064 issue no. 1-2552	Greenhouse gases-Part 1: Specification with guidance at the organization level for quantification and reporting of greenhouse gas emissions and removal
2952	14064 issue no. 2-2552	Greenhouse gases-Part 2: Specification with guidance at the project level for quantification, monitoring and reporting of greenhouse gas emission reduction
2953	14064 issue no. 3-2552	Greenhouse gases-Part 3: Specification with guidance for the validation and verification of greenhouse gas assertions

2954	14065-2552	Greenhouse gases-Requirements for greenhouse gas validation and verification bodies for use in accreditation or other forms of recognition
2955	17000-2549	Conformity assessment-Vocabulary and general principles
2956	17011-2548	Conformity Assessment-General requirements for accreditation bodies accrediting conformity assessment bodies
2957	17020-2542	General criteria for the operation of various types of bodies performing inspection
2958	17021-1-2559	Conformity assessment -- Requirements for bodies providing audit and certification of management systems -- Part 1: Requirements
2959	17021-2-2557	Conformity assessment-Requirements for bodies providing audit and certification of management systems-Part2:Competence requirements for auditing and c
2960	17021-3-2557	Conformity assessment-Requirements for bodies providing audit and certification of management systems-Part3:Competence requirements for auditing and c
2961	17024-2547	Conformity assessment-General requirements for bodies operating certification of persons
2962	17025-2548	General requirements for the competence of testing and calibration laboratories
2963	17027-2557	Conformity assessment-Vocabulary related to competence of persons used for certification of persons
2964	17030-2550	Conformity requirements-General requirements for third party marks of conformity
2965	17040-2549	Conformity requirements-General requirements for peer assessment of conformity assessment bodies and accreditation bodies.
2966	17050 issue no. 1-2549	Conformity requirement-Supplies declaration of conformity-part 1 : general requirements
2967	17050 issue no. 2-2549	Conformity assessment : suppliers declaration of conformity-part 2 : supporting documentation.
2968	17088-2555	Specifications for compostable plastics
2969	18001-2554	Occupational health and safety management system:requirements
2970	18004-2544	Occupational health and safety management system : General guidelines on principles, systems and supporting techniques
2971	18011-2549	Occupational health and safety management system : guidelines on auditing in occupational health and safety management system

2972	18012-2548	Occupational health and safety management system : Guidelines on competence for occupational health and safety management system auditors
2973	19011-2556	Guidelines for auditing management systems
2974	19105-2559	Geographic information -- Conformance and testing
2975	19115-2548	Geographic information - metadata
2976	19126-2559	Geographic information -- Feature concept dictionaries and registers
2977	19128-2559	Geographic information -- Web map server interface
2978	19131-2559	Geographic information -- Data product specifications
2979	19133-2559	Geographic information -- Location-based services -- Tracking and navigation
2980	19134-2559	Geographic information -- Location-based services -- Multimodal routing and navigation
2981	19135 issue no. 1-2559	Procedures for item registration -- Part 1: Fundamentals
2982	19135 issue no. 2-2559	Geographic information - Procedures for item registration -- Part 2: XML schema implementation
2983	19144 issue no. 1-2559	Geographic information -- Classification systems -- Part 1: Classification system structure
2984	19144 issue no. 2-2559	Geographic information - Classification systems -- Part 2: Land Cover Meta Language (LCML)
2985	22000-2548	Food Safety Management Systems-Requirements for Any Organization in the Food Chain
2986	22003-2559	Food safety management systems-Requirement for bodies providing audit and certification of food safety management systems
2987	22004-2559	Food safety management systems -- Guidance on the application of ISO 22000
2988	22300-2551	Security management system-requirements for meeting incentive convention and exhibition (Mice)
2989	22301-2553	Business continuity management systems-requirements
2990	22320-2554	Societal security -- Emergency management -- Requirements for incident response
2991	26000-2553	Guidance on social responsibility
2992	29110 issue no. 1-2557	software engineering - lifecycle profiles for very small entities (VSEs) - part 1 : overview
2993	29110 issue no. 2-2557	software engineering - lifecycle profiles for very small entities (VSEs) - part 2 : framework and taxonomy

2994	29110 issue no. 3-2557	software engineering - lifecycle profiles for very small entities (VSEs) - part 3 : assessment guide
2995	29110 issue no. 4(1)-2557	software engineering - lifecycle profiles for very small entities (VSEs) - part 4-1 : profile specifications : generic profile group
2996	29110 issue no. 5(1-2)-2557	software engineering - lifecycle profiles for very small entities (VSEs) - part 5-1-2 : management and engineering guide : Generic profile group : bas
2997	31000-2555	Principles and guidelines On Risk management
2998	39001-2556	Road traffic safety (RTS) management systems - Requirements with guidance for use
2999	50001-2555	Energy Management Systems - Requirements with Guidance for Use
3000	50003-2559	Energy management systems--Requirements for bodies providing audit and certification of energy management systems

参照 :

http://appdb.tisi.go.th/tis_dev/p3_tis/p3tis.php?data=B

10.お役立ち情報

連絡先

- ☐ TISI（工業規格局）：
電話 02-202-3300（タイ国内）、E メール tisiwebmaster@tisi.go.th
- ☐ NSW コールセンター：
02-354-3266、02-354-3267（いずれもタイ国内）、E メール nsw@tisi.go.th
- ☐ 認証申請についての問合せ先：
02-202-3393～4（鉄製品）、02-202-3371～2、02-202-3378（建材、コンクリート、セラミック）、02-202-3379～81（電化製品）、02-202-3382～84（照明器具、電気機器）、0-2202-3391～2（輸送機器）、02-202-3388～90（玩具、一般消費財）
- ☐ 登録認証機関についての問合せ先：
02-202-3373～4
- ☐ 登録申請についての問合せ先：
02-202-3375～6
- ☐ 認証の受領についての問合せ先：
02-202-3386～7、02-202-3386 又は 3398
- ☐ 監査についての問合せ先：
02-202-3328～9（鉄、建材、コンクリート、セラミック、輸送機器・部）、02-202-3331～2（電化製品、照明器具、電気機器、通信機器、電子部品）、02-202-3353～4（玩具、一般消費財、医療・化学品・プラスチック・食品）

ウェブサイト

- ☐ TISI（工業規格局）：
<https://www.tisi.go.th/home/en>
- ☐ 申請手順の解説：
https://www.tisi.go.th/data/stories/pdf/licensee_manual.pdf

タイ工業規格（TIS）の概要と認証マークの取得について

2018 年 3 月作成

作成者 日本貿易振興機構（ジェトロ） 知的財産・イノベーション部 貿易制度課

〒107-6006 東京都港区赤坂 1-12-32

Tel. 03-3582-5543