Application procedure for establishing a new factory

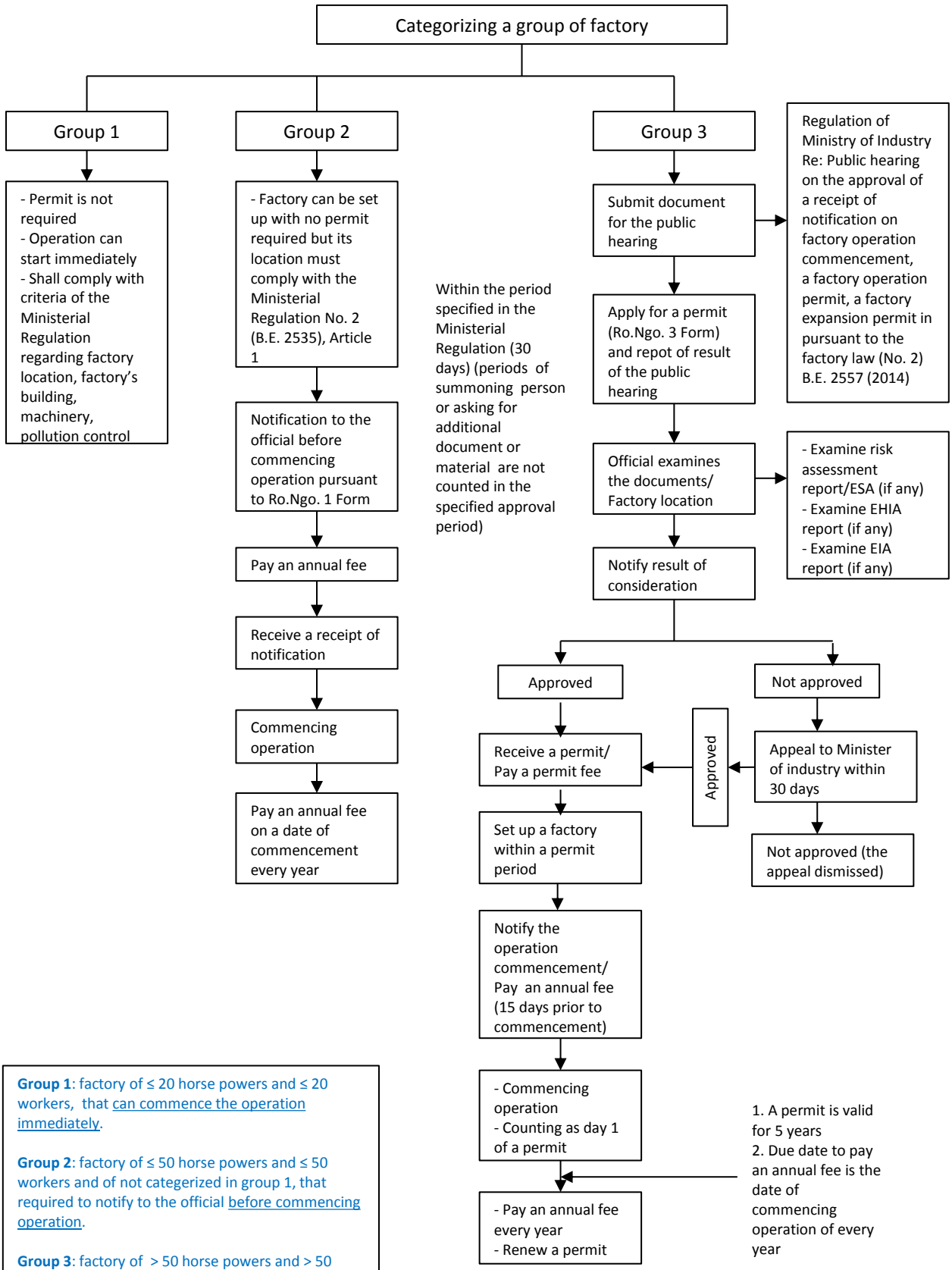

Group 1: factory of ≤ 20 horse powers and ≤ 20 workers, that can commence the operation immediately.

Group 2: factory of ≤ 50 horse powers and ≤ 50 workers and of not categerized in group 1, that required to notify to the official before commencing operation.

Group 3: factory of > 50 horse powers and > 50 workers that is required to get permission before establsihing a factory.