JETRO

INVEST JAPAN

Regional Information: Industrial Cluster Information ICT

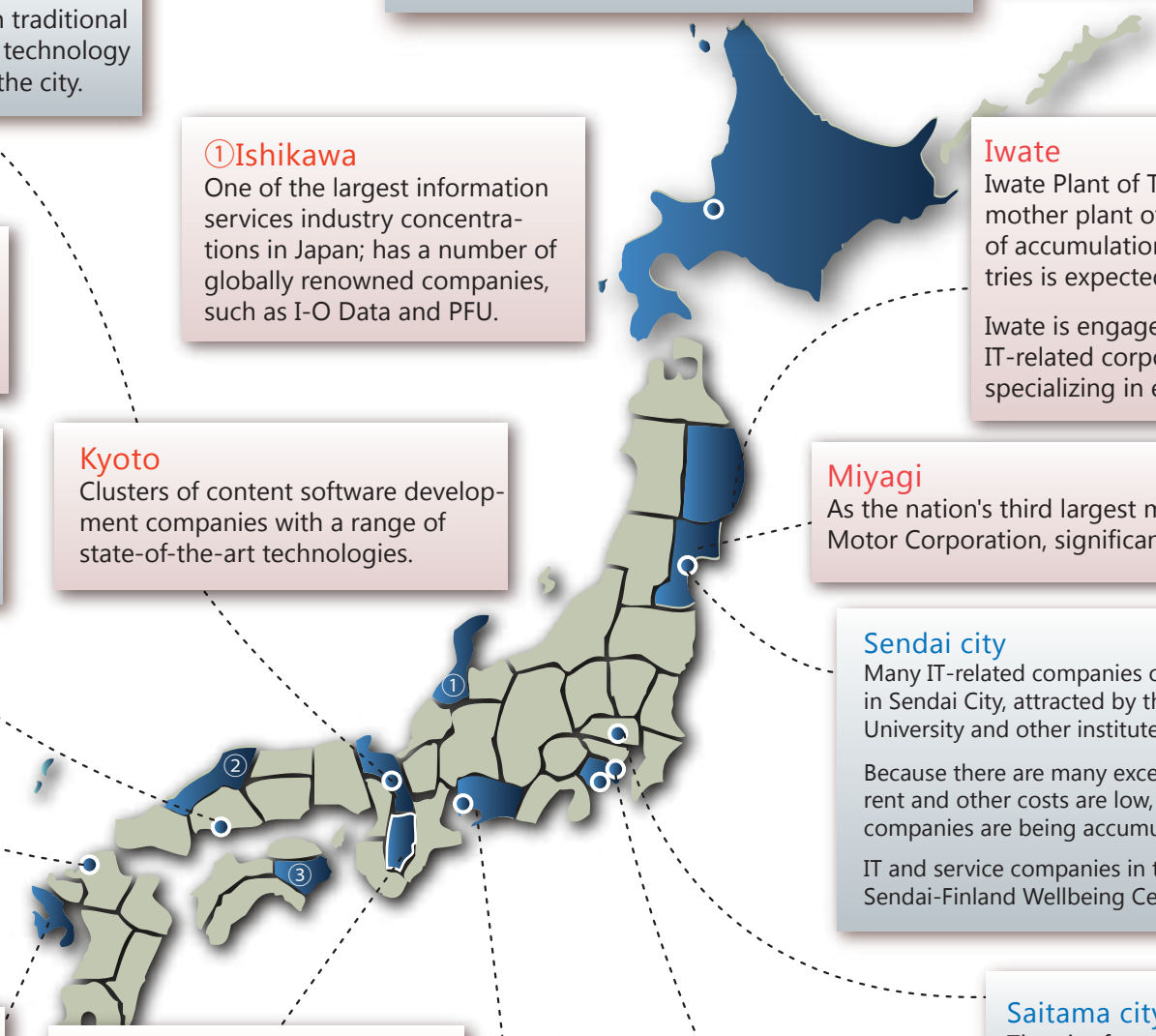

Sapporo city
The major industrial complex where over 80% of Hokkaido's IT companies are located, with an industrial park to foster the development of IT-related industries.

Hokkaido
Because of its snowy cold weather in winter, Hokkaido is garnering domestic and international attention as a location for establishment of data centers.

Kyoto city
A diversity of industries, from traditional industries to state-of-the-art technology industries, has converged in the city.

①Ishikawa
One of the largest information services industry concentrations in Japan; has a number of globally renowned companies, such as I-O Data and PFU.

Iwate
Iwate Plant of Toyota Motor Corporation is a mother plant of Toyota's compact car. Increase of accumulation of automobile-related industries is expected.

Iwate is engaged in proactive efforts to attract IT-related corporations, including companies specializing in embedded software.

②Shimane
As a result of collaboration with a prefectural project, companies are increasing in the fields of special steel and ICT etc.

Hiroshima city
A number of world class suppliers with advanced technology, centred on Mazda

Kyoto
Clusters of content software development companies with a range of state-of-the-art technologies.

Miyagi
As the nation's third largest manufacturing base of Toyota Motor Corporation, significant growth is expected.

Sendai city
Many IT-related companies of Japan and abroad locate their bases in Sendai City, attracted by the intellectual resources of Tohoku University and other institutes and the abundant human resources.

Because there are many excellent human resources and because rent and other costs are low, call centers and back offices of various companies are being accumulated.

IT and service companies in the health and welfare field based at Sendai-Finland Wellbeing Center have accumulated.

Fukuoka city
A creative industry is thriving with video/fashion as well as video-game-related industry.

The center of system LSI design and development, thanks to the concentration of semiconductor related industries in Kyushu.

Nagasaki
Nagasaki is actively organizing and promoting programs to attract automobile-related industries to the prefecture.

Suggestion by the prefecture has been made for companies to establish offices in Nagasaki which provides abundant competent human resources and advantages.

Nara
Possible to locate information and communications businesses with lower cost despite being close to major cities

Kanagawa
Growing R&D center in ICT fields, with Yokosuka Research Park as a hub.

Saitama city
The city features a major concentration of optical-related industry and optical technology R&D companies.

Aichi
Aichi is attracting a variety of distinctive institutions, like Aichi Rinku New Energy Rserch Area, universities and companies.

Yokohama city
Many global electronic equipment, semiconductor material, optical device and other IT-related companies are located here.

③Tokushima
One of the best broadband environments with high-speed internet in hilly and mountainous areas is available.

Nagoya city
Nagoya city is Japan's largest manufacturing center with clusters of industries in automobiles and aircrafts. Other various companies that support these industries are also accumulated in this city.

Kawasaki city
Aiming to make an international contribution through the relocation of advanced and diverse environmental technologies and know-how

N W E S

As of March 2017

This document is owned or licensed by JETRO and providers of the information content. This document shall not be reproduced or reprinted on any medium or registered on any search system in whole or part by any means, without prior permission of JETRO. Although JETRO makes its best efforts to ensure the correctness of the information contained in this document, JETRO does not take any responsibility regarding losses derived from the information contained in this document.

Copyright (C) 2017 Japan External Trade Organization (JETRO). All rights reserved.